THE WEATHER
Fair and warmer tonight; Wednesday increasing cloudiness and warmer

THE SALEM NEWS

ADS IN THE NEWS
Pay Their Way Because They
PRODUCE RESULTS

VOLUME 33 No. 85 EIGHT PAGES SALEM, OHIO TUESDAY, APRIL 12, 1921 THREE CENTS

SOCIAL HEALTH BRANCH STARTED BY SALEM WOMEN

Temporary Officers Chosen By 250 Women Who Hear State Worker

Steps were taken toward organizing a branch of the Ohio Woman's Federation for Social Health at a community meeting Monday evening at the Christian church under the direction of Salem Public Health league and Department of Public Health at which Mrs. Lillian Burt of Columbus, representing the state and federal health departments spoke in the interest of the federation to about 250 women.

She explained that the government had taken up this social health work since the war, as a result of having found such a large per cent of the young men of the United States physically unfit when examined for service, and that so many of them were suffering from preventable diseases.

A part of the federation's work will be to teach sex education in the home and school.

Mrs. Burt declared that there is no book in the world that teaches health like the Bible.

She spoke in a complimentary way of the advance Salem had made in its health work.

Mrs. F. T. Cartwright of Delaware, who is associated with Mrs. Burt in this work, was at the meeting.

The temporary officers chosen are: President, Mrs. H. A. Walton; secretary, Mrs. Hannah Maule.

The plan for organizing as outlined by Mrs. Burt is to interest all women's clubs, church societies and lodges in the city and to have the president of these various organizations form the executive committee of the local branch. Then this committee will elect its officers. When this has been accomplished a report will be made to Mrs. Burt and further instructions will be sent from Columbus and also literature to be distributed.

SOVEREIGN KEEPER TO INSTITUTE DAMES OF MALTA SISTERHOOD

Mrs. Grace Zitman of Pittsburg, sovereign keeper, and Mrs. Heinrich of Cleveland with Liberty sisterhood of Cleveland will have part in the institution of Peace sisterhood, Dames of Malta, Saturday afternoon and evening, April 16, at the temple.

Preparation for the institution of Peace sisterhood was made at a meeting Monday evening at the temple. Four applications for membership were received.

According to the new constitution the officers that had been appointed had to be elected and the results of this election follow: Burser, Mrs. Lorena Kenneweg; deputy herald, Mrs. Maude Layton, Sebring; first color bearer, Miss Clara Layton, Sebring; second color bearer, Alma Morrow; first guard, Mrs. Olive Hilliard; second guard, Margaret McAvoy; deputy, Mrs. Leonia Rummell; first messenger, Mrs. Elizabeth Fletcher; second messenger, Mrs. May Thornberry, Sebring.

On the evening of the institution supper will be served at the temple and a lunch at midnight. Visitors are expected from Massillon, Aliance, and East Palestine.

DEL CHAIN APPEARS IN MUSICAL COMEDY

Word has been received by Mr. and Mrs. J. C. Chain of Walnut st that their son, Del, who has acquired prominence on Keith's circuit, will appear at the Park theater, Youngstown, in the near future in "Satires of 1920," a musical production which started in California and has appeared in all the leading western cities.

The play is now being staged in St. Louis and next week wil be in Cleveland .The following week the play will be in Canton and will appear the last three days at the Park theater, Youngstown.

The local boy will be seen in one of the leading roles.

E.S. VINCENT ELECTED SUNDAY SCHOOL LEADER

E. S. Vincent was chosen superintendent of the Sunday school of the First Presbyterian church at the annual election of officers of the school Monday evening at the church. Other officers are:

First assistant superintendent, R. S. McCulloch; second assistant, Mrs. James Campbell; third assistant, Ralph Fawcett; secretary, Herman L. Wright; assistant secretary, Ernest Mott; treasurer, L. Vincent; chorister, S. E. Mackintosh; assistant chorister, Robert Wright; pianist, Miss Bessie Cook; assistant pianist, Mrs. A. W. Stoner.

U. S. Marshal In Boston Is Veteran Of Two Wars

William J. Neville

Colonel William J. Neville of Boston, former commander of the One Hundred and Fourth infantry, who was recently appointed United States marshal to succeed Patrick J. Duane. Colonel Neville is a veteran of two wars, having served as a private in the Spanish-American war, and through the World war as a lieutenant-colonel. Near the close of the World war he was promoted to rank of colonel.

J. C. Campbell Quits Post As Legion Leader

American Legion Committee Named To Arrange For Memorial Day

After serving as post commander of Charles, H. Carey post, No. 56, American Legion, since August 1920, John C. Campbell tendered his resignation Monday evening.

Inability to devote time to legion duties because of business was given by Mr. Campbell as the cause of his resignation.

Orville C. Hoover, first vice commander, assumed the duties as commander until an election is held Monday, April 25.

John C. Campbell became post commander in August, 1920, following the resignation of Fred Senften, who went to Youngstown. From the day that he took the leadership Campbell entered into the work with such enthusiasm that he soon gained the support of all members and placed the local post on a sound foundation.

Shortly after he was elected post commander Campbell attended the state convention at Youngstown and was picked as one of the 40 state delegates to attend to national convention at Cleveland. He has made a name in Columbiana county as one of leading American Legion exponents and the notice of his resignation was received with regret by legion members.

A Memorial day committee of Charles H. Carey post, American Legion, with Paul Probert, chairman, was appointed Monday evening to confer with the G. A. R. and Sons of Veterans committees on arrangements for the Memorial day services. Other members of the committee are Frank Stoudt, Rev. H. L. Miller, H. P. Andrews and Frank Edwick.

All ex-service me nare asked by the legion to unite in the observance of this day.

TIRE PLANT BLAST KILLS 4, INJURES 6

Akron, April 12.—L. S. Morgan was killed outright and six others seriously injured in an explosion at the Miller Rubber company's plant at 7:31 this morning.

The entire building was wrecked and several of those adjoining were badly shaken.

A mixture of cement, gasoline and benzol exploded, causing the wreck.

Four men injured are being treated at the Miller emergency hospital while two others, more [illegible] hurt, are in the city hospital where doctors say their recovery is doubtful.

Fire followed the explosion but was extinguished by city departments before extensive damage was done.

FARMER KILLS PANTHER

Reported some weeks ago from the vicinity of Lexington township, Stark county, as a wild animal of unknown species that had killed many dogs belonging to farmers in the neighborhood, a full grown panther was tracked to its lair in the big swamp near Atwater and killed by a farmer.

The carcass of the animal was later claimed by a Pittsburg carnival man, who with others had been searching for it near Homeworth. The beast was a tame one escaped from the carnival menagerie and had wandered to this vicinity.

NIGHT CLASSES AT HIGH SCHOOL CLOSE TUESDAY

State Vocational Director Notifies Supt. Alan To End Work

The night classes at the High school will be discontinued after the course of instruction Tuesday night.

Supt. J. S. Alan has been notified by E. L. Heusch, state director of vocational classes, that al night classes be discontinued on or before April 1.

Night classes were started at the High school December 1. A course of 48 lessons was planned with sessions on Tuesday and Friday nights. Instructions were scheduled for October 1 but the typhoid fever outbreak forced postponement.

Classes were started in shop mathematics, elementary electricity, mechanical drawing, blue print reading, blue print reading and automobile repair. Enrollments first averaged between 30 and 40 students for each class. There was two classes of automobile repair, one at the Buick garage and the other at the Salem Storage company.

The shop mathematic class was in charge of James Wilson. L. L. Feree had charge of the elementary electricity class while H. C. Holdredge was mechanical drawing instructor and Burtt Leeper was in charge of blue print reading. The automobile repair classes, discontinued several weeks ago, were in charge of instructors at the Buick garage and Salem Storage company.

DAMAGE AGGREGATING MILLIONS WROUGHT IN FRUIT ORCHARDS

Columbus, April 12.—Damage aggregating millions of dollars was wrought in Ohio fruit orchards and early vegetable gardens by the frost and freezing temperature this week, according to estimates available here today.

The southern Ohio apple crop is believed to be badly damaged. Most of the peach, cherry and plum trees in Ohio are said to be irreparably damaged so far as this year's crop is concerned.

Ottawa county appears to be the only section of the state which escaped damage.

The loss in the Scioto valley district is estimated at from $300,000 to $500,000 with at least 80 per cent of the apple crop destroyed and grapes badly damaged.

The loss in the section comprising Mahoning, Columbiana, and Trumbull counties is placed in the millions of dollars.

A loss of $800,000 in Lorain county alone is reported.

In southern Ohio apple and other fruit trees are said to be completely ruined.

DR. LEWIS COY DIES AT CANFIELD HOME

Dr. Lewis B. Coy, [illegible], died of pneumonia Tuesday morning at his home in Canfield. He was born at Greenford, son of Wesley and [illegible] Bush Coy, and attended the schools near his home. He read medicine with Dr. Tritt of Greenford and attended the eclectic Medical college at Cincinnati, from which he was graduated in 1876. He located at Greenford and practiced there until 1879, when he moved to Canfield, where he had since resided.

Dr. Coy is survived by one son, Dr. W. L. Coy of Youngstown. In 1864 he enlisted in Co. C, 6th Ohio cavalry, in which he served to the end of the war. Funeral arrangements have not been announced.

TICKERS ARE PLACED FOR BASEBALL SCORES

Results of the opening baseball games in the American and National leagues will be received inning by inning Wednesday and the remainder of the season by tickers which have been installed at the Metzger Billiard parlor, Brunswick Billiard parlor and I. G. Harris cigar store.

Large blackboards have been placed in the three business houses.

Wednesday the baseball season will be ushered in and 16 major league teams will settle down to the serious business of winning games.

SEEK MORE IRISH FUNDS

While the local campaign for Irish relief work formally closed Saturday night, it is understood that the committee in charge is not satisfied with the amount raised for this work, which was $516, and that further solicitation will be made to relieve the suffering in that country.

New York Beauty Denies She Will Visit Prince

Gladys Feldman

Miss Gladys Feldman, former Ziegfield Folly beauty, has denied, which she hopes for the last time, the persistent rumor that she has been invited by the Prince of Wales to spend the summer at Buckingham palace. Miss Feldman, who met the prince when he visited this country last year, states there is absolutely no truth in the rumor.

Smokes While Car Is Lifted From His Leg

Four Injured When Stark Electric Car Crashes Into Work Car

Canton, April 12.—Calmly smoking cigaret after cigaret for nearly an hour, with his legs pinioned under the crushed steel of a big Stark Electric interurban car, Wilbur Hoopes waited patiently until an acetylene torch could be brought to the scene of a wreck and applied in cutting away the sides of the car so he could be extricated.

Hoopes and three other men were seriously injured early last evening when the big interurban crashed into a line car making repairs near Louisville, Stark county.

The collision was head-on, occurring just at the top of a knoll. Company and county officials are investigating to determine the cause. One of the crew of the service car claims that the motorman of the interurban ran past his flag at a high rate of speed.

Both cars were telescoped and practically demolished. There were only seven passengers in the rear end of the interurban, hence the small list of injured, which includes Clarence Childs, Canton, motorman, internally hurt, may die; Wilbur Hoopes, Canton, conductor, legs crushed so that amputation may be necessary; D. E. Bort, Louisville, druggist, bruised and lacerated; Nick Metropolus, Canton, badly bruised. All four are in a local hospital.

FOUR BANDITS ROB BANK AT BARBERTON

Barberton, April 12.—At 10:15 a. m. today four bandits entered the Great Northern Building and Loan bank here and commanded the two men and three girls to throw up their hands.

"We don't want to shoot," said one of the bandits, "so behave."

The bank force was marched to the safe and told to get in, guns being used to accentuate the demand.

The door was swung to and the bandits began ransacking the cash drawers where they found $2,000. Before they could search farther the bank force finding the safe door partially open, entered the room. The bandits made a dash for the rear door where an automobile was running, leaped into the machine and disappeared.

1,070 FARM BUREAU MEMBERS OBTAINED

Lisbon, April 12.—With five townships remaining to be canvassed by County Farm Bureau solicitors 1,070 new three-year members have been obtained. Additions to the roster are being made daily.

The drive for members in Columbiana county will close Friday, and for another week there will be a "clean-up" campaign.

The Farm Bureau will not succeed in reaching its quota of 2,000 as was expected, although some bureau members think this number was a little too high to start.

Wooster—Nearly 1,000 persons gathered on West Yiberty street when a burglar alarm sounded at the office of the Commercial Savings & Trust Co. A search made by police and armed citizens failed to disclose anything wrong.

Salem School Real Community Center

Facilities At High School Building Provide Varied Entertainment For Hundreds Of Salem People—School Has Remarkable Growth—Some Needs Pointed Out

Editor's Note—The fourth contributed article on Salem schools deals with the high school and the auditorium as a community center.

"Since its first organization the High school has been Salem's pride. The fine educational spirit of the leaders of the city has manifested itself in this institution more than in any other.

"An Alumni association was formed early in the history of the high school and this organization has maintained an active interest in the affairs of the school ever since, it being the first association of the state which established a fund to assist worthy graduates and thus inspire some of its students to their best efforts.

"This school has shown a very consistent growth. The enrollment the last ten years is as follows, 224, 250, 248, 330, 353, 366, 350, 364, 440. It will be noticed that during the years of war agitation the increase was hardly normal, but since that there has been a large addition to offset the slump at that time.

"Many in Salem remember with what pride each new school building was occupied, the high school having for many years the upper floor of the building standing on Fourth st lot. Finally this department reached the size to demand a structure used exclusively for secondary school education.

"Salem may well be proud of the edifice which now houses the Salem High school. Many citizens and visitors have said it is the most convenient and in some respects the most beautiful in the state. The city was very fortunate to have the contract let under pre-war prices. While the total cost including equipment was about $240,000, it could hardly be erected for less than twice that amount at the present time.

Community Center

"The building is complete in its equipment for academic instruction, prevocational work, physical training, and entertainment.

"Ever since its completion, school officials have endeavored to make this

(Continued on third page)

COUNTY HAS 136 MILES OF PAVING

Here is something to remember about improved roads in Columbiana county, as the data has just been worked out by County Engineer Herman A. Armstrong:

Brick roads, 72.79 miles; macadam roads, 52.87 miles; concrete roads, 10.81 miles; total, 136.47 miles of surfaced highway in the county.

From 10 to 20 more miles of surfaced highway will be added to this total during the present year.

WOMEN VOTERS LEAGUE FRAMES LEGISLATIVE PROGRAM AT CONCLAVE

Cleveland, April 12.—When Mrs. Maude Park Wood of Washington rapped thrice with her gavel, the first general session of the second annual convention of the League of Women Voters was called to order this morning with a program that promised to keep the delegates busy until the gavel falls for adjournment Saturday night.

The work of the convention has been largely formulated by committees which worked late into the night, preparing reports upon approved legislation behind which the women of the nation, regardless of partisan affiliation are expected to line up.

Demands for laws protecting women in industry, including enactment of minimum wage laws, regulation of the packers, protection of the food supply and such regulation of food dealers as will insure moderate food costs, are among the outstanding features of the committee reports.

Laws providing for jury service for women, removal of all sex disabilities and uniform divorce legislation also are to be demanded by the convention.

BRITISH MINERS GIVEN BASIS OF SETTLEMENT

London, April 12.—The final decision of peace or war was again thrown upon the shoulders of the miners by Premier Lloyd George this afternoon.

After separate conference with the miners and mine owners, the premier submitted to the Miners' Federation a proposed basis of settlement. Upon its acceptance or refusal depends the question whether the triple alliance will call its threatened strike at midnight.

Since the premiers' proposition is at wide variance with the miners' demands its refusal is looked for. The government and the mine owners flatly reject the miners' most insistent condition—that of pooling the mine owners' war profits.

BONSALL WILL URGE PRISONERS' RELEASE

Charles Bonsall will leave Tuesday night for Washington where he will appear with delegations from all parts of the country in a hearing before congress on the freedom of political prisoners. Mr. Bonsall expects to address congress, urging that all political prisoners be pardoned. The hearings will be Wednesday and Thursday.

Martins Ferry—Mrs. George Stringer, 30, fell dead, due to a goitre, while hanging out washing in the yard at her home in Follansbee.

Newark—All local plumbers, tinners and electricians went on strike, refusing to accept a 12 1-2 per cent cut in wages.

Death Sought By Prisoner Held For Life

Canton, April 12.—Sentenced to life in the penitentiary, the maximum penalty for burglary on inhabited dwellings at night, Charles Wells today pleaded with Judge Ake to order death by electrocution "as a special favor."

Wells was the leader of a band which robbed a number of houses here recently.

After Wells was sentenced he said to to the court:

"As a special favor to me, judge, I'd like to ask you if you can't change that sentence so you will send me to the electric chair?"

"I would like to accommodate you, in view of your case," replied Judge Ake, "but the law will not permit."

NAB THREE ROBBERS; FIVE OTHERS ESCAPE

Shelby, April 12.—Three robbers were captured and five escaped when a band of eight attempted to hold up an express car on a westbound Cleveland-Indanapolis train at New London last night.

The captures were made by Detectives S. J. Waterman and Zack Hathaway of Cincinnati, express detectives, who saw the eight men board a "blind baggage" in the Cleveland yards.

Suspecting a holdup the detectives trailed their quarry, watching for the attempted robbery. When the suspects entered the express car with a command to the messenger to put up his hands the officers opened fire. The robbers fled, but three were captured

GRAND JURY MAY PROBE AUTO CASES

Lisbon, April 12.—"We have about everything on the calendar from murder down to common assault," declared Prosecuting Attorney Jesse C. Hanley Tuesday in commenting upon the April grand jury which will convene Monday.

"It would not surprise me in the least to hear of some automobile speeding cases being considered at this session, as we have had a number of complaints of late. You see, the grand jury can indict for the violation of automobile laws just the same as it can for the violation of any other crime. Violations of any law look all the same to any grand jury"

About 50 cases will be considered, which indicates that this jury will be more active than the January session.

START GRADING WORK FOR CITY PLAYGROUND

Community playground activities, with Engineer James R. Daugherty supervising construction, commenced Tuesday morning, when eight men started grading the lot located back of the Community house on Depot st.

A baseball grounds, with an underground drainage system, will be laid out. Six swings will be purchased and flying rings and trapese installed. There will also be basketball and volley ball courts. Sand boxes will be purchased for the enjoyment of younger children.

HARDING WOULD "SCRAP" LEAGUE, MOVE FOR PEACE

Domestic Problems Treated In First Address To New Congress

Washington, April 12.—Amid all the impressive solemnity that marks a presidential appearance before a joint session of congress, President Harding came before the assembled house and senate this afternoon and gave the nation and the world the first authoritative outline of the new administration's policies in foreign and domestic matters.

The foreign policy which the president outlined definitely and finally "scraps" the league of nations as it now exists, and declares that the United States can never become a member of it.

Declare Peace With Germany

In order to get the nation back on a peace basis the president declared he would approve a congressional resolution to this effect, providing that it contained no more than the simple declaration than the state of war which has existed between the United States and Germany for four years is at an end.

While the president was emphatic in his assertions that the United States will have none of the league of nations, in its present form, he did not, however, wholly reject the treaty which former President Wilson interwove with the league. With regard to the treaty itself, the president left the door open for future developments: In regard to this he said:

"The wisest course would seem to be the acceptance of the confirmation of our rights and interests as already provided and to engage under the existing treaty, assuming, of course, that this can be satisfactorily accomplished by such explicit reservations and modifications as will secure our absolute freedom from inexcisable commitments and safeguard our essential interests."

Course of Procedure

President Harding recognized, he stated specifically, that the United States cannot hold itself aloof from old world matters. As to what will be the course of procedure after the peace resolution once more puts America in a state of technical peace, the president said:

"With the super-governing league definitely rejected and with the world so informed, and with the status of peace proclaimed at home, we may proceed to negotiate the covenanted relationships so essential to the recognition of all the rights everywhere of our own nation and play our full part in joining the people of the world in pursuit of peace once more.

"To such accomplishments—to the complete re-establishment of peace and its contracted relationships, to the realization of our aspirations for nations associated for world helpfulness without world government, for world stability on which humanity's hopes are founded, we shall address ourselves, fully mindful of the high privilege and the paramount duty of the United States in this critical period of the world."

Domestic Problems

While asserting his approval of the "peace by resolution" method, the president did not commit his administration to any definite time. He said that its passage must add no difficulty in effecting, "with just reparations, the restoration for which all Europe yearns and upon which the world's recovery must be founded"

The great bulk of the president's communication was devoted to domestic affairs—to the "national problems far too pressing to be long neglected." That, he said, at the outset, was the purpose for which he had called this etxraordinary session of congress.

FRAUD VICTIM SEEKS INFORMATION HERE

The [illegible] Pottery company is located in Salem, according to W. F. Fletcher, secretary of the Havana National Farm Loan association.

One month ago he bought assorted pottery ware from J. F. Thornton, company representative, and gave him a check for $50.

The check has been cashed but the pottery ware did not arrive so Fletcher wrote to Police Chief Thompson asking for information.

Fletcher stated in his letter that he wanted his money refunded by the Salem concern or the dishes shipped.

He will be informed that he is the victim of a fraud.

COUNTY MEDICS MEET AT SALEM HOSPITAL

The April meeting of Columbiana County Medical society was at 2 p. m. Tuesday at the Salem City hospital. Physicians from East Liverpool, Wellsville, Lisbon, Columbiana, East Palestine and Leetonia attended.

The program included an address by Dr. E. A. Weiss, chief surgeon at Mercy hospital, Pittsburg. "Pelvic Inflammation," was the subject chosen.

The Salem News

Issued every afternoon except Sunday.

PUBLISHED BY
The Salem Publishing Co
Office 139 East Main St., Salem, O.

The Salem News—Established in 1889. By carrier, 15c per week; $7.50 the year when paid in advance
By Mail in Columbiana, Stark and Mahoning counties, $3.50 per year in advance.
Advertising Rates furnished upon application at the business office.
Official Paper of the city of Salem and of the county of Columbiana.
Member Select List of Ohio Newspapers.

TELEPHONES
Business Office 1001
Editorial Room 1002

ROBERT WARD
Foreign Advertising Manager
Eastern Office—Brunswick Building, 225 Fifth Avenue, New York.
Western Office—Room 1300, Mallers Building, No. 5 South Wabash Avenue, Chicago.

Entered at Salem Postoffice as Second-Class Matter.

Keep Cool

DETERMINING to eliminate any disorder or violence that might develop in the labor trouble at the Mullins plant, the employes' committee has gone on record as opposed to such action and requesting the cooperation of all in its efforts to maintain order.

This committee and the more conservative employes, believing that an open legitimate fight will produce better results, have denounced the flare of unrest which occurred last week when it was rumored that imported labor would arrive in Salem.

In these sane declarations the committee is to be commended. The different elements associated with the labor movement require careful handling. Foreign-born employes have been unjustly accused of being the only ones armed last Friday night. Some of them were armed, the committee acknowledges, but so were some Americans and the committee is exerting its influence to have the labor dispute conducted in a gentlemanly manner.

All labor battles are lost as soon as disorder enters. Violence affects not only those involved but carries suffering to the innocent. It is a time for all Salem men to maintain cool heads and calm deliberation. Let there be no need for an appeal for police protection of the plants.

Call To Service

OCCASIONALLY the job seeks the man but it is not frequent that two or three good positions seek the man at the same time. And when a man has to be "hounded" to accept one of several positions there must be some merit behind such recognition.

This is true in the case of Percy Tetlow, national statistician of the United Mine Workers of America, who can have one of three or four attractive positions in the United States department of labor without even asking for it. Tetlow's aggressiveness, conservatism and recognized ability in the work of local, state and national labor organizations has won him the respect of capital and labor alike. His rise from a coal miner to a position of much responsibility in a national labor organization has been rapid, and every step in this ladder of success has come as a result of real ability and honesty of purpose.

Percy Tetlow today holds an enviable position in the ranks of labor and he has the same confidence in business and industrial circles.

Europe's Redemption

AMERICA views with intense satisfaction the apparent futility of the effort of the former Emperor Karl to regain the throne in Hungary. The Hapsburgs and the Hohenzollerns were for generations the bane of central Europe.

The entire catastrophe which accompanied the World war was traceable to their false and medieval political philosophy, which failed to keep peace with the advancement of modern times and sullenly set itself to act as a brake on the wheels of human progress. Europe is in a sorry state today, but it would be far worse were either of these tyrannical families to be restored by counter revolt to even a small partof their former power.

The redemption of Europe is not to be accomplished by reactionism, but can be brought about only through fighting ahead along the hard way of social and political development.

The manufacturers of building materials, the contractors and the workmen are planning to launch a nation-wide campaign May 1 to encourage building. They need not go to great pains to reach the end they seek. All they have to do is to make prices of materials, contracting and labor low enough to be in harmony with the general readjustment situation and in reach of the means of the people, and the building boom will begin, for the people need the buildings and will be glad to build them if they can afford to do so. No other plan will make the proposed campaign a success.

SLEEPING SICKNESS MAKES BIG GAIN IN OHIO LAST TWO YEARS

Columbus, April 12.—Deaths from sleeping sickness in Ohio numbered 39 in January, according to Dr U. G. Murrel, registrar of vital statistics.

This is 35 more than for the corresponding month a year ago.

Physicians have no explanation for the increase.

In 1919, there were 28 deaths from this disease, and in 1920, there were 120, of which 62 were men and 58 women.

Death in the greatest number of cases occurred in persons between 35 and 39; next came those between 25 and 29. Eleven, however, out of 120 were over 60, while the age limits were one year to 84.

There was an increase in the number of deaths from sleeping sickness each month in 1920, until March, then a decrease until October, then increasing until January, 1921

There were four deaths in January, 1920, 20 in February, 29 in March, 24 in April, 14 in May, 7 in June, 6 in July 1 in October, 2 in November and 6 in December.

Twenty-six of the deaths in 1920 were of persons under 15 years of age who had no occupation. However, the others show 30 occupations, farmers predominating, there being 10.

There was one death from anthrax in Licking county and one from pelagra in Cincinnati for January 1921.

There were 6,100 deaths reported for January, 1921, as compared with 6,864 for January, 1920. There were 3,227 deaths reported from the cities and 2,923 from the rural districts for January, 1921.

In January, 1921, the bureau received three death certificates that showed the decedents to have been more than 100 years of age. One from Guernsey county, 100 years, 3 months and 25 days; one from Carroll county, 100 years and 20 days and one from the city of Bellaire, 104 years, 11 months and 15 days.

NEWS IN BRIEF.

Harrisburg, Pa.—Reports from central and eastern Pennsylvania indicate that all fruit crops, including apples, are practically ruined by the freeze.

Wheling — Bernard McGill and Frank F. Malone, both of Steubenville were killed instantly in Elm Grove mine when a tripper car jumped the track and collided with mine posts.

Sistersville, W. Va.—Leaping out of a street car window, an alleged chicken thief escaped from Constable R. M. Carpenter of Middlebourne.

HOW TO REDUCE VARICOSE VEINS

Many people have become despondent because they have been led to believe that there is no remedy that will reduce swollen veins and bunches.

If you will get a two-ounce original bottle of Moone's Emerald Oil (full strength) at any first class drug store and apply it at home as directed you will quickly notice an improvement which will continue until the veins and bunches are reduced to normal.

Moone's Emerald Oil is very concentrated and a bottle lasts a long time—that's why it is a most inexpensive treatment. It has brought much comfort to worried people all over the country and is one of the wonderful discoveries of recent years and always bear in mind that anyone who is disappointed with its use can have their money refunded. Generous sample on receipt of 15 cents, silver or stamps. International Laboratories, Rochester, N. Y. Your druggist or J. H Lease Drug Co, Floding's Pharmacy and Bolger & French's can supply you

20 YEARS AGO

(Issue of April 12, 1901.)

Mahoning county has not yet secured the appointment of a side path commission. Wheelmen over there are just beginning to take action.

The Ellsworth baseball team yesterday received a challenge from the Beloit team, and probably will play a game at Beloit on Saturday, April 27.

Shoe dealers of the city have entered into a mutual agreement whereby one shoe store will be open each evening except Sunday. This is done for the convenience of farmers and laboring men.

Moses Coblentz of Columbiana was in the city today on his way to North Georgetown to close the details making final disposition of the Placentia Lake property. This resort was sold more than a year ago. The lake has been drained and the land it covered is now under cultivation.

Mr. and Mrs. J. M. Sproat drove in from the country in a big wagon today and report that the roads are drying rapidly.

Seth Cooke and nine linemen for the Columbiana County Telephone company went to Sebring yesterday, where a number of new telephones will be put in position today.

Flag stone is now on the ground for a number of new sidewalks which have been ordered laid on West Main st.

It's toasted

LUCKY STRIKE CIGARETTE

Guaranteed by The American Tobacco Co.

Spring Is Here!

Now is the time to have that wiring done. We have special prices on wiring.

Bricker & Dishong
Electrical Contractors
141 East Seventh St.
Bell 4054

PLANT A GARDEN
for
Health and Wealth
buy
Ferry Seeds
at
Bennett's Drug Store
Salem, Ohio

Under U.S. Supervision MEMBER FEDERAL RESERVE SYSTEM Established 1846

WHETHER your income is small or large, you owe it to yourself to keep track of every dollar you spend. The best way to do this is to maintain a Checking Account with this, the OLDEST BANK IN SALEM.

We welcome small or large deposits, and provide friendly, satisfying service

THE FARMERS NATIONAL BANK
SALEM, OHIO
4% on Savings 4%

F. L. Reeves & Comp'y

Jacket Suits, $33.75 to $75.00 value, reduced to $27.00 to $60.00.

Coats, Dresses, Skirts and Waists at lowest prices.

Good Feather Pillows $3.50 to $8.00 pair.

Reduced prices on Rugs and Linoleums.

SPRING DEBILITY

Loss of Appetite, That Tired Feeling and Sometimes Eruptions.

Thousands take Hood's Sarsaparilla as a spring medicine for that tired feeling, nervous weakness, impure blood and say it makes them feel better, eat and sleep better, and "makes food taste good."

Spring debility is a condition in which it is especially hard to combat disease germs, which invade the system here, there and everywhere. The white blood corpuscles, sometimes called "the little soldiers in the blood," because it is their duty to fight disease germs, are too weak to do good service.

Hood's Sarsaparilla strengthens the "little soldiers" and enables them to repel germs of grip, influenza, fevers and other ailments; relieves catarrh and rheumatism. It has given satisfaction to three generations. Get it today, and for a laxative take Hood's Pills.

DR. E. M. WILSON
EYE, EAR, NOSE and THROAT
Office Hours 9 a. m. to 4:30 p.m.
No 5 East Main St.
Salem, Ohio
Phones—Bell 71, Ohio State 190

SALEM AUTO Wrecking Co.
Above Chalfant Motor Co.
Call Phone: Bell 901, O. S. 274.
WE BUY OLD CARS.
PARTS FOR ALL CARS FOR SALE

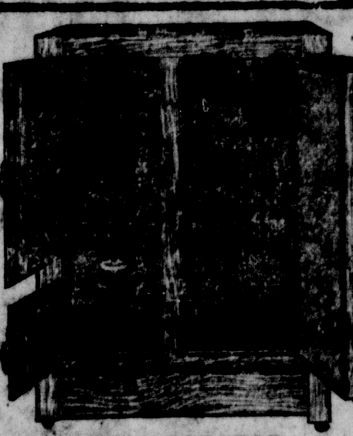

A REFRIGERATOR
To please you must save ice and food.
THE NORTH STAR
does both. Inspect our line and be convinced.
The Salem Hdw. Co.
Plumbing, Roofing and Builders' Supplies

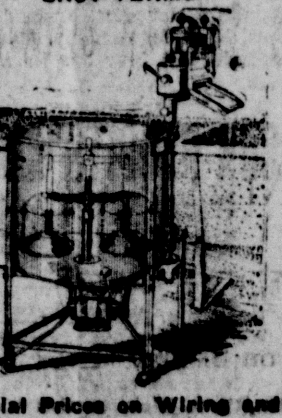

"EASY"
Electric Vacuum Washers
Zinc $139.00
Copper $175.00
EASY TERMS
Special Prices on Wiring and Fixtures
GROVE & GABLER
"Things Electrical"
Next Door to Postoffice
Bell 100 O. S. 90

Tomlinson's Grocery
Roosevelt Avenue
Telephone 59

Nice Yellow Onion Sets 3 lbs. 25c.

Early Ohio Seed Potatoes 55c peck.

White Clover, Timothy and Blue Grass Seed.

Early Dwarf Seed Peas in bulk.

Special deal on Flake White Soap.

Mule Team Borax Soap 5c cake.

We Sell SKINNER'S the highest grade Macaroni, Spaghetti, Egg Noodles and other Macaroni Products.

WE AIM TO PLEASE

The SPRING-HOLZWARTH Co. "The Quality Store"

GOODS SOLD WITH A GUARANTEE

Spring's Newest Dress Fabrics

Beautiful Cotton Voiles
Wash Organdies
Embroideried Swisses

The Wash Goods Section is a riot of color this week. The new spring cottons are all here for your making. They come in plain colors and beautiful combinations. This is a remarkable showing of new spring materials. Many of them are imported. Prices are much lower than last year.

COTTON VOILE 50c YARD

36-inches wide mercerized fancy patterns. Comes in navy, copen, greys, black and white. Beautiful floral and conventional patterns, checks and plaids.

FANCY VOILES 59c YARD

Mercerized Voiles, 36 and 38 inches wide, dark colors in all the wanted shades. Beautiful designs in conventional and floral patterns.

FANCY VOILES AT 75c AND 79c

These beautiful cloths are 38 inches wide. The popular Flocking Voile is included in this lot. Comes in medium and dark patterns. Black and white, copen and white, navy and white, navy and red, brown and white. Dots and conventional patterns.

FANCY VOILES $1.00 and $1.25 YARD

This lot comes in a large range of patterns. Dark shades; beautiful color combinations; navy, copen, grey, taupe. This is a very fine mercerized cloth that will give perfect satisfaction.

IMPORTED DRESS VOILES $2.00 YARD

Beautiful new patterns that are different. They come in navy, copen and brown, over checks, in satin. Splendid color combinations. This high class voile will give hard wear and make up in a way that will please.

PLAIN VOILES 50c YARD

This beautiful cloth is mercerized. Comes in 40 inches wide. Colors orchid, apricot, rose, champagne, silver grey.

PLAIN VOILE 75c YARD

Mercerized, 45 inches wide. Comes in tomato red and navy.

IMPORTED ORGANDIES $1.00 YARD

This beautiful dress material is highly mercerized and guaranteed to wash and hold its lustre. Comes in 45 inch widths. Rose, apricot, pink, new cinnamon, delph. This is a regular $1.50 value, for $1.00 yard.

FANCY ORGANDIE $2.00 YARD

45-inch Dress Organdie, comes in navy and copen, checks and dots. Worth $2.50, for $2.00 yard.

EMBROIDERED ORGANDIES AT $2.50 YARD

This number comes in the dots green with white dots, dutch blue and rose dots, white with red dots. This cloth is 45 inches wide.

EMBROIDERED ORGANDIES $2.75 YARD

This beautiful imported cloth comes in smart designs that are different. The colors are navy and brown, embroidered in red.

ST. GALL SWISS $2.00 YARD

This beautiful dress material is embroidered with tied dots. Comes in rose with white dots, copen and navy with white dots, navy with red dots, white with black dots.

Our Cloak Room is offering some splendid values now.
Silk Dresses at big savings.
Wool Dresses at a reduction of one-third.
Suits at cut prices.
Coats, and good ones, too, at $19.75.

Auburn First
Auburn Last
59 Main Street
6,000 mile and 10,000 mile factory prices. Come in and let us explain how to cut your tire expense.
Greyhound, Jordan, Auburn
Authorized Factory
Distributor 281
RALPH REED

COAL COAL
Pittsburg Coal at the Yard or Delivered
Agricultural Lime
For Garden or Lawns
Concrete Blocks
A Specialty—We Make Them, and all Other Kinds of Builders' Supplies
All Orders Delivered Promptly
Salem Builders' Supply Co.
Both Phones 96 Office 240 Depot St.

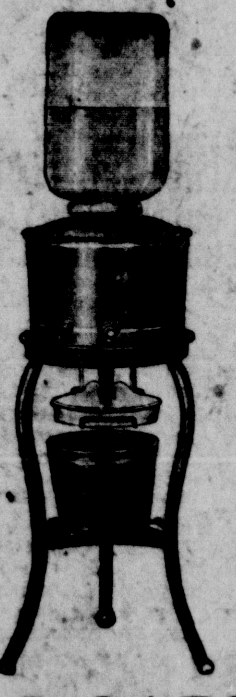

XXth Century Coolers
C. S. CARR
HARDWARE AND STOVES
Both Phones 57. 104 E. Main St.

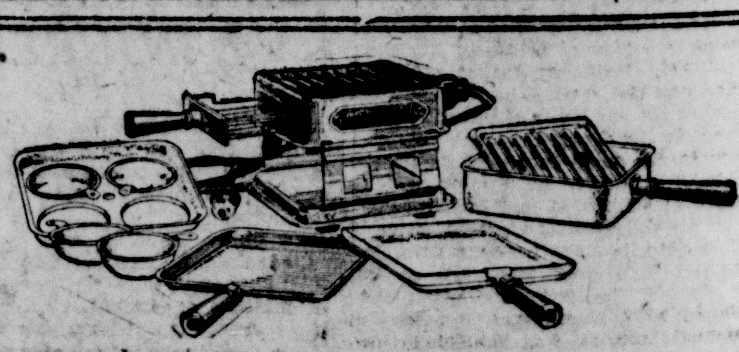

THE ELECTRIC GRILLS

are just the thing for these mornings when you are in a hurry to get to house cleaning and don't want to heat things up with the gas stove.

You can toast bread on both sides, boil or poach eggs, fry bacon, make waffles, or in fact do anything you can do on a gas stove, and this all on the dining room table.

Notice them when you pay your bill, at the

The Salem Lighting Co.

The Salem News, delivered 15c per week.

SALEM SCHOOL

(Continued from first page.)

building a center of community education and entertainment when it is not in use by the High school. Recently on one night there were over 1200 in a picture show, over 400 at a basketball game, and more than 100 in the night school at the same time.

"As has been said in a previous article, the course of study of an Ohio school is now largely determined by the state and nation but some diversities are shown in those of different schools. The Salem course is at the present time largely elective after the first year where also a choice is given between two subjects, Latin and Science. English is offered all four years. A study of theme writing with much practice is made each year. All the master pieces of literature required for college entrance are read by all pupils, and attention given to the style, content and language of the text.

"Three foreign languages, Latin, French and Spanish are offered. The latter two are taught with the idea of preparing pupils to make practical us of them; to instruct pupils so that they can read, write and speak the language.

Science and Commerce

"Salem High school has been especially strong for many years in its science department It has been fortunate in having men and women who have been enthusiasts in their subject and have thus inspired many young people to give science their best attention. Chemistry, physics, biology and general science, have been made to appeal strongly to the minds of students. During the last year about $800 worth of equipment has been added.

"In the Commercial department, which might be said to be the only one where strictly vocational work is done in the schools, pupils are drilled thoroughly in typewriting, shorthand, bookkeeping, commercial law, commercial geography, business arithmetic and English, salesmanship, spelling and penmanship. Officials have been much pleased with the reports from manufacturing concerns and business houses which have employed the graduates of this department.

"Thus far one teacher has managed to handle all of this work, but the time is not far distant when another instructor must be added.

"During the last two years principal and teachers have given a study of high class magazines, such as the Outlook, The Independent, Literary Digest, and Review of Reviews, a prominent place in the curriculum, so that pupils may know modern life, politics, and other interests, as well as those of the past.

Mention has been made in previous articles of physical education, prevocational education for boys and girls, and the needs of increasing these activities. They are all taught well so far as they go, but the course is not extensive enough.

Outside Activities

"At the present time graduates of Salem High school will be accepted without examination by any higher institution of learning which receives students by method of credits. Those who have wished to enter colleges which require examinations have been able to do so if they made their plans early enough in their course.

"All city high schools now give much attention to the so-called "outside activities" such as dramatics, athletics, high school publications, debates musical organizations, and social functions.

"Through this phase of school life where the responsibility is given pupils and more freedom allowed. leadership is determined and the ability to organize and execute developed. In many schools these affairs are becoming so important that, as one college president said of them in connection with his institution, the side show bids fair to outshine the circus."

"While such work should not interfere with the main business of school there is no question that many pupils find themselves through such activities and are benefited thereby for life.

"Our high school has, the last few years, encouraged these student activities, and school officials see much good coming from their efforts.

Needs of High School

"This year a carnival that cleared a thousand dollars, three fine dramatic performances, an exceptionally successful operetta, an interesting High school paper, many social functions, and unusual football and basketball schedules have been largely managed and conducted by the student body under the guidance of principal and teachers. There is no question in the minds of the faculty that students were more developed for leadership through these activities than they would have been in the same time given to class room work.

"We cannot remain stationery. We must continually ask ourselves, what we can do to improve.

"To secure better results, we should have additional teachers in Manual training and household economics, a woman to direct the physical education of girls, additional classroom teachers, and an art instructor for the high school.

"Although the enrollment has almost doubled since the present building was started, there is yet room enough to care for all activities if the attendance does not increase more than is expected."

Washington—The supreme court decides that the south bank of the Red river is the boundary between Oklahoma and Texas, throwing a large and rich oil territory under the control of Oklahoma.

MOTHER'S FRIEND
For Expectant Mothers
USED BY THREE GENERATIONS
WRITE FOR BOOKLET ON MOTHERHOOD AND THE BABY, FREE
BRADFIELD REGULATOR CO., DEPT. 9-D, ATLANTA, GA.

GEORGE REYNOLDS WELL AGAIN

Says He Owes Everything to Vinol

GEORGE REYNOLDS

READ HIS LETTER

Martinsville, Ind.—"I am in the insurance business. I was overworked, tired out, nervous and all run-down so I could hardly keep around and it is remarkable how quickly I have been built up by Vinol and my working strength restored. I have gained in weight and I can certainly recommend Vinol to all weak, run-down people."—George Reynolds, Martinsville, Indiana.

There is nothing that acts so quickly in such cases as Vinol. It enriches the blood, quickens the circulation, sharpens the appetite, increases the weight and imparts strength and energy to every part of the body.

All men in this vicinity who are overworked, run-down and below par should try Vinol on our guarantee to return money if it fails to benefit. $1.00 per bottle. Lease's, Floding's and Bolger & French's.

"Are Worms Good to Eat"

asked Tommy at the dinner table.

"No," said his Father—"what makes you ask such a question while we are eating?"

"You had one on your lettuce—but it's gone now," replied Tommy.

It is not too late to talk to you about your Spring Clothing if you have not bought it from somebody else.

This ad is written with the hope that you are just getting to the boiling point of changing spring gears.

We want you to see ours before you shift—there isn't a garment in the store that wouldn't make a desirable citizen more desirable—for there's nothing left to be desired.

GOOD SUITS AND TOP COATS FOR MEN AND BOYS.

UNDERWEAR, SHIRTS, HATS AND CAPS TO SATISFY YOUR PURSE.

Bloomberg's

Springtime

The time to have that needed plumbing work done. Don't wait until housecleaning is done then call us, but call us now and let us do that repair work—while the house is torn up.

GET OUR PRICE ON
INSTALLING A
NEW BATH ROOM OUTFIT

B. B. BURNETT
Plumbing and Heating
O. S. Phone, Res. 479, Shop 387.
Bell 807.
Shop and Office
V. L. Battin Hdwe. Co.
62 Main St.

THEATRES

PARK THEATER, YOUNGSTOWN

Prima donnas and other stars whose names are famous on two continents add lustre to the roster of the San Carlo Opera company and have excited intense interest in the days' engagement of this famous organization at the Park theater, beginning Thursday, April 14. Fortune Gallo is bringing intact the rank and file of the company that won so much acclaim during their session at the Manhattan opera house in New York during September and October.

Mr. Gallo also brings a notable guest who appeared with his forces in New York, Anna Fitziu, recently with the Metropolitan and the Chicago Opera companies.

Bettina Freeman, formerly of Covent Garden, London, a dramatic soprano of great power, will be heard in "La Gioconda" on Thursday, with Stella De Mette, Pilade Sinagra and Giuseppe Montanelli also in the cast.

KILLED IN AUTO CRASH

Mrs. Seldyn M. Taylor, formerly Miss Virginia Huff, daughter of George Huff, who lives southwest of East Palestine, was killed in an automobile accident in California early this month, it was learned here today.

Mrs. Taylor died April 4. She was buried in Los Angeles. She is survived by her husband, a daughter, Allene, 5 years old, and her father.

Mrs. Taylor was a student in the East Palestine schools.

SERVICE TAXI CO.
DAY OR NIGHT
ANY { TIME DAY PLACE
Bell 1037 O. S. 242
W. L. Berry, Successor

Pittsburg COAL
LUMP, DELIVERED, AT $7.50,
AT YARD $6.50
CASH
The Citizen's Ice Company
Bell Phone 846. Ohio State 129

for sick headaches Beecham's Pills

CASTORIA
For Infants and Children
In Use For Over 30 Years
Always bears the Signature of Chas. H. Fletcher

New Spring Merchandise At New Prices

We want every man and woman in Salem to visit our store and see our big stock of spring merchandise. Therefore our specials for this Thursday, Friday and Saturday.

A STORE FULL OF BARGAINS

$2.00 Ladies' Voile Waists, special	$1.00
$20.00 Ladies' Silk Taffeta and Messaline Dresses, special at	$10.50
50c Ladies' Burson Hose, special	25c

A Full Line of Children's Dresses One-Third Off.

$5.00 Ladies' Crepe de Chine Waists, special	$3.50
25c yard Percales, good quality, special	15c
20c yard Apron Gingham, special	12½c
20c Curtain Scrim, special	10c
$2.00 Ladies' House Dresses, good quality	95c

MEN, TAKE NOTICE

$2.00 Men's Dress Shirts, special	$1.00
$1.25 Men's Working Shirts, special	70c
$1.00 Men's Silk Hose, special	50c
75c Men's Silk Lisle Hose, special	35c
20c Men's Cotton Dress Hose, special	10c
$6.00 Men's Serge Pants, special	$3.75
$25.00 Men's Suits, very special	$12.50
75c Men's Summer Underwear, garment	50c
$1.50 Men's Union Suits, special	$1.00
$1.25 Men's Union Suits, special	75c

Many more bargains listed in Men's, Ladies' and Children's apparel at greatly reduced prices.

SHOES FOR ALL AT COST PRICES

Don't forget to look at our Carpet, Rugs and Linoleum Department before you make a purchase in this line.

THE FAIR STORE
"The Store of Fair Prices"
21 East Main St. FERRIS MORRIS, Prop. Salem, Ohio

"Made-In-Salem"

Many useful products are made in SALEM.
How many can you name?

At intervals, there will be exhibited in our windows, "MADE-IN-SALEM" Products.

The goods now on display are made by
The Salem China Co.

"Salem-Made Dishes" Should Be On Your Table

A Savings Account in
The Security
will help provide
Homes
for Salem and EARN for you
5%
INTEREST

THE SECURITY
Building & Loan Association
64 MAIN ST., SALEM

In the Lost and Found Column--

of the Salem News just recently there appeared an advertisement offering a reward for the return of a dog.

The inside story was: The dog had strayed from its master because it didn't recognize him in his new Spring Hat.

Since the hat was originally ours—we of course were more or less worried until Fido had been found—for we felt it was our fault that our felt had caused the fracas.

However, as a reward for our anxiety—came a hearty compliment from the gentleman's wife—which we quote here verbatim—

"This is the first time in years Charlie has looked like the fine looking chap he was when we visited Niagara Falls."

Thank you Mrs. Blank.

We always strive to make men look their merriest.

PARIS HATS
Former prices $8 to $10. $5.00

Bloomberg's
THE VALUE FIRST STORE FOR MEN AND BOYS

Wall Paper, Window Shades and Sanatas

We are showing the most complete line of Wall Papers in the city, the best we ever had, colors that will stand, and that please everybody. We only show goods in stock; you get what you buy, and all you want of it.

WINDOW SHADES

All widths and sizes, best colors, mounted on GENUINE Hartshorn Rollers. No roller as good.

SANATAS—A beautiful line of bath rooms and kitchens.

I. D. and J. H. Campbell

GUARANTEED
BARGAINS

The Only Thing That Looks Blue to Us Is the Clear, Blue Sky

You fellows who are selling your clothing, dry goods, etc., are not the only fellows losing money. We grocers, too, have been playing a losing game for over four months. The only consolation we have is what the darkey said when talking about falling prices.

He said: "Haven' you noticed how long and hard it rains, but haven' you always noticed it stopped?"

So we think the limit has been reached for low prices and we are at the bottom of the hill. We are not afraid to buy again. Our prices are in keeping with the markets of today. We will be pleased for you to call and get posted.

Don't brood over the past or dream of the future, but seize the instant and get your lesson from the hour. The sun will shine after every storm.

P. & G. Soap, 10 bars for	69c	Climax Wall Paper Cleaner, can	11c
Flake White Soap, 10 bars for	63c	Bowlene, per can	23c
Golden Sun Coffee, per lb	35c	Saniflush, per can	23c
Best Spring Wheat Flours, 24½ lb sk.	$1.50	Climalene, per package 10c, 3 for	25c
Toilet Paper, 3 rolls for	20c	Lux, per pkg.	11c
Ready Cut Macaroni, pkg. 13c, 2-4	25c	Blue Devil Cleanser, 2 pkgs. for	25c
Austin Carpet Cleaner, per bottle	28c	Navy Beans, per lb	7c
Electric Wall Paper Cleaner 10c per can, 3 for	25c	Lima Beans, per lb	10c
		Fels Naptha Soap, 10 bars for	69c

WE DELIVER FREE OF CHARGE

Bell 35 Ohio State 37

WINDLE & THOMPSON
COR. GARFIELD & HIGH

Opportunity Sale

A fine new stock of Curtain Goods, marked at prices far below cost.

Scrim Marquisette Voile

The highest quality of goods, with double borders and lace edges. It will pay you to lay in a quantity of these goods at the special low prices.

Window Shades 65c

Here is a chance to get shades at less than half the price elsewhere.

Come in and take advantage of this sale.

The W. G. Fawcett Co.

SOCIETY

Daugherty-Weeks

Miss Velma Daugherty, daughter of Mr. and Mrs. Albert Daugherty of Liberty st., and Ross C. Weeks of Wheeling, W. Va., were married Tuesday by Rev. Bishop at the home of the bride's grandmother, Mrs. Fred Klein, at Triadelphia, W. Va.

The bride has been employed as stenographer by the Wheeling Tile company, Wheeling, W. Va. Mr. Weeks is employed by the Cecil Lumber company there.

Following the ceremony they left on a trip to Cleveland and Salem.

—o—

A Complete Surprise

Miss Esther Frederick was given a complete surprise Monday evening by the Acorn troop, Girl Scouts, at the home of her sister, Mrs. R. J. Kuhl, Garfield ave, the event celebrating her sixteenth birthday anniversary. She received several gifts. An enjoyable lunch was served at a table ornamented with ferns and a big birthday cake. Pink and white tones were favored in the appointments.

—o—

Marriage Licenses

Virgil L. Stoffer of Homeworth and Miss Bernice W. Summer of East Rochester were married in Lisbon Tuesday by Rev. D. E. Scott.

License was issued Monday afternoon to Thomas W Lockett and Ruby Belle Aken, both of East Liverpool.

Clarence A. Krider and Mabel L. Esenwein of Columbiana were married in Lisbon Tuesday by Rev. P. M. Kendall.

—o—

Poverty Dance

Finley & Schuck's society orchestra played for the Poverty dance given by the Monday Evening Dance club of Leetonia at the opera house there Monday evening. It was well attended. Guests were present from Salem, Columbiana, Washingtonville and East Palestine.

—o—

Observes Anniversary

Deane Phillips celebrated his tenth birthday anniversary Monday by entertaining 10 of his little friends at his home on Lincoln ave from 4 until 7 p. m. A supper was served by Mrs. Phillips and a social time enjoyed.

—o—

A Sack Social

A sack social will be given by the Loyal Sons and Daughters class of Phillips' church, south of the city, Thursday evening at Fairview schoolhouse, near McCrackens corners.

—o—

Guild to Meet

The World Wide guild of the First Baptist church will meet Tuesday evening at the home of Miss Stella Tullis, East High st.

—o—

Mrs. Albert Kaufman of Broadway, who has been at Salem City hospital recovering from an operation, returned home Monday.

HOMEWORTH

The children of Mr. and Mrs. R. E. Liber have been very ill the past week.

J. H. Felgar is suffering from a severe cut on the knee.

R. E. Liber has returned home from Kentucky.

Mrs. Milton Daniels was brought home from the Aultman Annex hospital, Canton, Thursday, much improved in health.

Mrs. Clara Freshley has been seriously ill the past week.

J. F. Baylor of Alliance is assisting G. H. Knoll in his business here.

L. H. Bashaw and family have been with relatives in Pittsburg since Sunday.

Mrs. G. W. Glass of Alliance visited her sisters, Mrs. Lizzie Unkefer and Mrs. H. C. Hoffman, last week.

George, year old son of Mr. and Mrs. R. E. Liber, died Saturday evening after an illness of one week from pneumonia.

Albert Cassaday's new touring car was destroyed by fire Saturday.

W. R. Schogley moved to a farm near Homeworth Tuesday.

Harold Eckart bought a good team of horses from F. S. Pieren a few days ago.

The schools in Knox township will close in four more weeks.

E. R. Thomas and R. H. Baughman are building new garages.

Rev. J. M. Kirkpatrick will go to Pennsylvania soon

J. W. Gilmer expects to buy property in Homeworth.

THE DESIRE OF ALL NATIONS SHALL COME. THE GREAT ENEMY DEATH SHALL BE DESTROYED. THE KINGDOM OF HEAVEN IS AT HAND. STARTLING! COMFORTING! SATISFYING! 86m

IF SKIN BREAKS OUT BURNS AND ITCHES APPLY THIS SULPHUR

Just the moment you apply Mentho-Sulphur to an itching, burning or broken out skin, the itching stops and healing begins, says a noted skin specialist. This sulphur preparation, made into a pleasant cold cream, gives such a quick relief, even to fiery eczema, that nothing has ever been found to take its place.

Because of its germ destroying properties, it quickly subdues the itching, cools the irritation and heals the eczema right up, leaving a clear, smooth skin in place of ugly eruptions, rash, pimples or roughness.

You do not have to wait for improvement. It quickly shows. You can get a little jar of Mentho-Sulphur at any drug store.

Read the Want Column. You will find it interesting.

OBITUARY

Funeral For Mr. Alaback

The funeral of Morris Alaback, who died Thursday afternoon at the Salem City hospital, was Sunday afternoon at the Methodist Episcopal church, East Palestine.

Among the out-of-town relatives and friends attending the funeral were Thornton Alaback and son, Max Alaback, Mr. and Mrs. Homer Day and children, Mrs. Cal Ward and daughter, Miss Lorene, Howard Alaback, Mr. and Mrs. Otto Alaback and son, Mr. and Mrs. Joseph Lehner and Mrs. Kurchner of Salem; Miss Lola Alaback of Alliance, Clyde Alaback of Canton, and Mr. and Mrs. Norman Alaback of Cleveland.

Infant Davis

Charles Mack Davis, 3 months, 7 days, son of Mr and Mrs. Alvin Davis, died at 9 p. m. Sunday at the home of his parents, 741 Park st.

The funeral was at 2 p. m. Tuesday at the home. Interment in Hope cemetery.

Attend Funeral

Mr. and Mrs. Frank Thomas of Middlesex, Pa., and Mrs. Alex Whilford and John Wagner and daughter, Violet, of Girard were among the relatives who attended the funeral of Mary Ellen Wagner, infant daughter of Mr. and Mrs. Wallace Wagner, Hillsdale, Monday afternoon

AH! EPSOM SALTS LIKE LEMONADE NOW

You can now buy epsom salts without the awful taste and nausea, by asking your druggist for a handy package of "Epsonade Salts" which looks and acts exactly like epsom salts salts, because it is real epsom salts, because it is real epsom salts, combined with fruit derivative salts, giving it the taste of sparkling lemonade.

Take a tablespoonful in a glass of cold water whenever you feel bilious, headachy or constipated. "Epsonade Salts" is the much talked of discovery of the American Epsom Association.

Belmont—Weller Hart was fatally shot by his son, Zel Hart, who purchased a revolver in St. Clairsville. While the son was examining it upon his return home, the weapon was discharged accidentally.

Columbus—A memorial flag pole, to be erected on the campus at Ohio State university, will be the gift of this year's senior class to the university.

CARD OF THANKS

We desire to express our sincere thanks to employes of Salem China company, Mr. Goodwin and Mr. McKee, friends and neighbors, for their sympathy and kindness, floral offerings during the sickness and death of our daughter, Mary Ellen.

Wallace Wagner, Wife and Children.
86h

CARD OF THANKS

We desire in this manner to thank the following: Fraternal Order of Eagles, Independent Hose Co., employes of Salem China Co., Umstead Bible class, Rev. Kempton of the Baptist church, friends and neighbors for their beautiful floral offerings and sympathy extended, also for machines loaned, during the sickness and death of our father.

Mrs. Homer Day, Norman, Howard and Otto Alaback. 86h

SUGGESTION TO UNEMPLOYED SELL FISH

A nice income can be made selling fish. Practically no competition. Wholesale prices to anyone on lots of fifty pounds or more.

Write for particulars.

THE RANNEY FISH CO.,
85r Cleveland, Ohio.

Help! We're running out of Blue Devil ads. $25 for best, $5 for every new one we use. 85j

FOR A GOOD TIME ON A FINE FLOOR COME TO DEMING'S HALL, 84 BROADWAY, THURSDAY EVENING, APRIL 14. WIGHT & WISNER ORCHESTRA. 86r

Salem public library open daily from 10 a. m. to 8:30 p. m.; Saturday from 10 a. m. to 9 p. m

INDIANA WOMAN SAYS "NERVOUSNESS GONE"

Nellie Shields of 1112 Oakland Ave., Tells How She Was Quickly Help By Nerv-Worth—Read Her Letter

"I had indigestion and I was in a bad condition," said Mrs. Shields. "I was so weak and nervous that I could not even eat a meal with pleasure. One day I tried a sample of Nerv-Worth and found it so pleasant to take that I bought a bottle. After taking one bottle, I am glad to give this testimony, for it has helped me more than any other medicine I have ever taken" Every day now letters telling of Nerv-Worth's great work come in to the Nerv-Worth offices. These letters offer the most convincing of proof because they represent the voice of the public. Public opinion is what counts, and it goes without saying as these letters prove, that the public's opinion of Nerv-Worth is exceptionally high. If you suffer from nervousness or any of its attending ills, or stomach trouble and the ills that go with it, give Nerv-Worth a trial, and if your first trial bottle does not benefit you, your money will be refunded. Sold by Bennett's drug store and Treat's drug store and all leading druggists everywhere.

REALTY CHANGES

Sold, by James J. King, his modern house on Washington st, to Walter Hilliard of the Franklin road, for an investment.

Sold, by Mrs. Jennie Entriken, her eight-room house on Ellsworth ave., to J. W. Yates for an investment.

Bellaire—Dr. James E. Jackson, Bellaire, plans to practice in China. He has made application for passports.

Bronchitis—
Send postcard request to the Krew-Pina Co., Inc., Waynesburg, Pa. and receive a
FREE SAMPLE of
KREW-PINA
More Than 50 Home Uses

Dingy, Discolored Complexions Become Clear and White after a thorough cleansing, an application of Whitening Cream each night and the penetrating

MARINELLO
BLEACH MASK

employed at frequent intervals removes all traces of tan. Sample of Whitening Cream Free at

CLARA A. FINNEY
Manicure Parlor
Corner Main and Lundy

Masonic Emblems

We are proud of our splendid selection of authentic Masonic Jewelry, including Rings, Buttons, Pins, Brooches, La Vallieres, etc., at substantial price reductions.

The Leland Watch Shop

Many Walls In Salem

are being beautified by MacMillan's new papers. They are so pretty, so decorative, and withal so moderately priced, why not give them the preference? You'll never be sorry.

MacMillan's Book Shop

CANFIELD GASOLINE
29c Per Gallon
MOTOR OIL 25c PER QT.
OPEN EVENINGS UNTIL 8:30
UNION MOTORS CO.
57 East Pershing Avenue

Come in, we are glad to show you our Wall Papers as we show them in the new way—it only takes a very little of your time and very little of ours, although we show you very nearly one hundred patterns in the newest designs.

You'll enjoy trading in this new, clean, up to date store as you will be treated courteously and receive merchandise at the lowest possible price.

The Salem Wall Paper & Paint Company
138 Main St. W. S. ATCHISON, Mgr.

Products of Our County Farms

The 1920 census of agriculture gives the value of crops in Columbiana county as follows:

Cereals	$3,030,061
Other grains and seeds	10,195
Hay and Forage	1,883,298
Vegetables	617,720
Fruits and Nuts	408,319
The other crops	21,680

The total value of our county's crops was $5,971,273, while the total value for the state of Ohio was $607,037,562.

This institution cordially invites the farmers of Columbiana county to transact their business here where 4% interest is paid on savings accounts, and personal service is assured.

First National Bank

Salem Ohio

The Schwartz Store
19-21 Broadway, Salem, Ohio

The Store of High Quality and Low Prices

If You Really Want to Economize and Save Money We Would Suggest a Visit to Our New

Garment Section

Charming Coats, Suits and Dresses

are now on display in a larger and better variety than we have before carried. Our new department has enabled us to carry a larger and more varied assortment of garments. A visit upstairs will prove to you that we can save you money.

NEW COATS AND WRAPS
$12.50, $16.50 to $59.50
Every one a big value. All the newest materials and wanted colorings as well as a big variety of styles.

HANDSOME SUITS
$24.50, $29.50 to $69.50
Finer and better suits than can be duplicated elsewhere from $5 to $10 more each. Never before have we sold so many suits.

LOVELY DRESSES
$16.50, $24.50 to $49.50
Dresses that will sincerely appeal to every woman or miss; such a fascinating array of styles. Big showing at $24.50.

Some Regular Offerings On Our First Floor

NEW CORSETS
R. & G. and C. & B.
New models in both these popular brands have just arrived. We have for years been carrying the R. & G. Corset but of late have been having so many calls for the famous C. & B. Corsets that we are glad to announce their arrival.
Both C. & B. and R. & G.
$1.98, $2.49, $2.98, $3.98

MUSLIN 10c
Unbleached; full yard wide.

SILK HOSE
98c
Pure silk; black only. All sizes.

BOYS' WASH SUITS
$1.19, $1.49 to $1.98
Just arrived for the boy 2 to 7 years.

GOCART BLANKETS
98c
Pink or blue; figured patterns.

DRESS GINGHAMS
19c, 25c, 39c
Plaids, stripes and plain colors. Big values.

WAISTS
$4.98
At this price we are showing waists of heavy georgette crepe and lovely crepe de chine, flesh, white, tan and dark colors. Really the values are up to $7.50.

At $2.98
Waists of silk tricolette, plain or fancy. Big showing and universal values are here. All the popular colors.

TOP COATS

For cool evening wear or for rainy day wear. Guaranteed to turn the rain. Neat in appearance and made to give service.

Reasonable Prices

Fisher's Underselling Store
"We Live Up to Our Name"
66 MAIN ST.

AGENCY FOR
Laundry Dry Cleaning and Rugs

Our truck will call for all work in Salem, Damascus, Beloit and Sebring.

Salem Office, 39 Main St. O. S. phone 264, Sebring Office, 145 15th St., O. S. phone 73-3.

The Sole Factory Distributor of the Greyhound, Denman Cord, New Tread
Salem Distributing Company
123 E. Main St.
Bell 552 O. S. 89

What I will say I'll bet you've guessed—
A suit's no good unless it's pressed.
You get service at
J. C. CARTER
Dry Cleaning Dyeing
Bell 552 123 Main St. O. S. 89

"She Gives Them All the Ha! Ha! Ha!"
By Billy Murray
One of the greatest laughing songs that Billy Murray has ever put over. A rollicking tale of the love adventures of a fat girl.

"Stop! Look! Listen!"
By The American Quartet
A lively, "fox-trotty" song, during which a number of orchestral instruments are "pointed out" by the singers themselves.
Victor Double-faced Record, 18732

"Look for the Silver Lining".
By Edna Brown and Charles Harrison
One of the popular hits of the musical comedy "Sally."

"Wandering Home"
By Helen Clark and Charles Hart
A beautiful duet in popular style, in waltz tempo, for soprano and tenor.
Victor Double-faced Record, 18731

Two Saxophone Numbers
By Rudy Wiedoeft
In "Valse Erica" and "Saxophobia," both his own compositions, Wiedoeft shows the possibilities of the saxophone as a solo concert instrument.
Victor Double-faced Record, 18728

Stop in and let us play for you these
New Victor Records for April

The C. M. Wilson Company
The Hallmark Store

READ THE NEWS WANT COLUMNS

PERSONAL

Mrs. Carl Gamble is ill at her home on Broadway.

Miss Dora Miller of Lincoln ave. spent Tuesday in Youngstown.

W. E. Stronheim of Cincinnati was a Salem business visitor Tuesday.

Raymond Kerr is off duty at the Kerr confectionery store on account of illness.

Miss Winifred Arnold has accepted a position in the law office of Boone & Campbell.

Mr. and Mrs. Oscar Betz, who spent the last three months at Oxford, Fla., have returned home.

Will Heston and Mattie Derringer of Columbiana were Salem business visitors Monday afternoon.

Miss Lenora Bradley returned to Cleveland Monday after a short visit with her parents, Mr. and Mrs. J. W. Bradley, Woodland ave.

Mrs. Caroline E. Yerger of New York city arrived in Salem Tuesday to visit her parents, Mr. and Mrs. Henry Older, 282 McKinley ave.

Mr. and Mrs. Byron Whinnery, who recently returned from Pasadena, Calif., have purchased a lot on Tenth st. and will build a bungalow on it. The excavation was begun Tuesday morning.

Mrs. John Deignan and son Harry, of Washington st; Alfred Steves and Edward Leggett of Garfield ave, and William Steffel of Park st spent Saturday and Sunday with William Rhodes of New Lyme.

Mr. and Mrs. J. D. Coy arrived home Monday evening from Lakeworth, Fla., where they had spent the winter. They were called home by the serious illness of Mr. Coy's brother, Dr. L. D. Coy of Canfield, who is suffering from pneumonia.

BELOIT

Thursday evening the monthly business meeting of the Christian Endeavor society was held at the school house. New members were enrolled. The rest of the evening was spent in an Indoor Field Meet." Representatives of Princeton college were winners in the meet. Light refreshments were served by the social committee.

James Smith led the C. E. Sunday evening. Topic, "How Does Christ Wish His Day to Be Spent?"

Mrs. C. N. Dixon and Mrs. James Blackburn of Alliance spent Friday with Mrs. George Stoffer of Freeburg.

Mr. and Mrs. Ralph Minamyer are the parents of a daughter born recently.

Miss Nellie Early of Alliance was in town on business Saturday.

Miss Olive Kirk of Alliance spent Friday night in Beloit the guest of Miss Lucile Courtney.

On Sunday Miss Lucile Courtney entertained a number of guests from Salem to a house party. An elaborate six o'clock dinner was served while games and music were diversions for the evening.

Jack Newton is confined to his home, a sufferer from rheumatism.

Miss Olive Lapp spent the week-end at North Georgetown visiting Mr. and Mrs. Walter Berger.

There will be a meeting of the Woman's Christian Temperance Union at 2 p. m. Thursday at the home of Mrs. Elmer Bartges. Mrs. Nettie MacPherson will be leader.

Mr. and Mrs. Albert French visited Sunday with Mr. French's parents at Garfield.

Mrs. Earl Sparks and Miss Grace Hesser were at Atwater Sunday.

DAMASCUS

Fred Chambers returned to Earlham college Sunday morning after spending his vacation with his parents.

Miss Ethel Picket of Winona spent the week-end with friends in Damascus.

Mr. and Mrs. S. P. Garwood spent Saturday evening in Salem.

Mrs. Isaac Stratton, who was taken quite sick Saturday evening, is not much better.

Damascus now has an ice station.

Agent H. L. Slagle is located at Garfield and Main sts.

W. G. Watters, who is in Salem hospital, has not been able to return home yet.

Frank Steer, who is in Salem hospital, is improving.

Word has been received by relatives that Mrs. Dora French of Michigan has suffered a stroke of paralysis.

Mrs. S. J. Santee is ill.

The pie social on Friday evening at the church parlors will be featured by an old time spelling contest. Prizes will be awarded.

Sloan's Liniment Pain's enemy

is always ready to ease rheumatism

"AT the very first twinge, down comes my bottle of Sloan's; then quick relief, *without rubbing*, for it's stimulating and scatters congestion. The boys use it for stiff muscles, and it helps Sally's backaches, too." 35c, 70c, $1.40.

MURPHY MADE CHAIRMAN

For the first time in nearly a score of years, the Eighteenth Ohio congressional district has been recognized and placed at the head of one of the important congressional committees.

Congressman Frank Murphy of Steubenville has been named chairman of the committee on expenditures in the Department of Commerce, of which Herbert Hoover is secretary.

There are five members on this committee, two from New York, one from Pennsylvania, one from Michigan, and the chairmanship resting with Ohio

Mr. Murphy has also been made a member of the committee on insular affairs, there being 14 members on this committee of which Horace M. Towner of Iowa is chairman.

SWEAR OFF TOBACCO

"No-To-Bac" has helped thousands to break the costly, nerve-shattering tobacco habit. Whenever you have a longing for a cigarette, cigar, pipe or for a chew, just place a harmless No-To-Bac tablet in your mouth instead, to help relieve that awful desire. Shortly the habit may be completely broken, and you are better off mentally, physically, financially. It's so easy, so simple. Get a box of No-To-Bac and if it doesn't release you from all craving for tobacco in any form, your druggist will refund your money without question.

FOR A GOOD TIME ON A FINE FLOOR COME TO DEMING'S HALL, 84 BROADWAY, THURSDAY EVENING, APRIL 14. WIGHT & WISNER ORCHESTRA. 86r

K. OF P. DANCE TUESDAY EVENING. MUSIC BY WEST & THOMPSON'S PEP ORCHESTRA 84r

Mrs. Shomefirst: "O-o-oh, I didn't know you had your walls painted over."

Mrs. Upandoing: "We didn't; we used Blue Devil Cleanser." 85j

NOTICE MACHINISTS UNION ALL EMPLOYES OF THE BLISS COMPANY WILL MEET AT MACHINISTS HALL WEDNESDAY EVENING, 7:30. 85i

SOMETHING DIFFERENT! MILLIONS NOW LIVING WILL NEVER DIE. THIS LECTURE WILL TELL YOU WHY. 86m

Grove's is the Only Genuine Laxative BROMO QUININE tablets. The first and original Cold and Grip Tablet. (Be sure you get BROMO.) 30c.

TRY THE SALEM NEWS.

TODAY'S WANTS

TOO LATE TO CLASSIFY.

WANTED—At my home, care of patient or invalid lady. Address by letter A. box 316, Salem. 86i

$2.50 PER DAY paid one lady in each town to distribute free circulars for Economy Non-Alcoholic flavoring. Permanent position. F. E. Barr Co., Chicago. 86i

FOR SALE—1920 Oldsmobile automobile in first class condition. Inquire 121 Franklin avenue, city. 86i

PARTY IS KNOWN taking bicycle at 156 Washington street and had better return same to save further trouble. 86i

FOR RENT—Immediate possession; uptown apartment; modern; four rooms, hall and bath. Inquire Bell phone 58 or 290 evenings. 86a

Jap-a-lac

Wears Like Iron

Enamels
Varnishes
Stove Pipe Enamel
Screen Paint
Floor Paint
Cold and Aluminum

A varnish for every need for indoor or outdoor use.

One Bottle Polish Free With every Wizard Mop this week.

The Home Store

China and Kitchen Wares

89-91 Main St. Salem, O.

Coal

HIGH GRADE
FOR IMMEDIATE DELIVERY.
LEAVE ORDERS AT
HARROFF'S GROCERY
OR BELL PHONE 5002-21

C. A. SNYDER & SON

ITCH!

Money back without question [illegible]

Floding's Pharmacy

TODAY'S WANTS

TOO LATE TO CLASSIFY

FOR ALL KINDS of woodwork, furniture repaired and refinished, call or drop a card to No. 1 East Ninth street. All work guaranteed. 86a

FOR SALE—A Favorite gas range; will sell for $10.00 if sold at once. No. 204 Garfield avenue. Bell phone 372. 86i

FOR SALE—Eight-room slate roof house; large closets; good cellar; complete bath, gas and electricity; lot 66x140; garage; paving assessments all paid. Inquire 121 Franklin avenue, city. 86i

WANTED—Ford repair work by an experienced mechanic. Work done at your own garage. Work guaranteed. Call at 95 West Ninth street. 86i

MAN WANTED—Married man to work small farm; must be experienced farm worker. Willis Whinnery, Salem, Ohio. Ohio State phone 123. 86i

FOR RENT—Large front bedroom; all modern conveniences. Inquire 204 Garfield avenue. Bell phone 372. 86i

FOR SALE—Sure money maker, lawn mower sharpener machine and fixtures, shaft 1 1-4 inch 14 foot long, adjustable hangers, 18 inches long, eight pulleys, six emery wheels, one drum and hanger for same, one drill press, one anvil, all in good condition. For sale cheap on account of my failing health if sold soon. Inquire of T. J. Myers, 132 South Penn street, city. 86i

AUCTION SALE of household goods, Saturday, April 16, 1 p. m., at 345 McKinley avenue. White iron, brass and wood bedsteads, springs and mattress, chiffonier, dresser, wash stand, diningroom table, four kitchen chairs, two rockers, porch swing, two kitchen ranges, gas stoves, mattings, etc. Also a 1920 Ford truck and Ford sedan; single and extension ladder and other items too numerous to mention. Harry Kesselmire, auctioneer. Terms made known on day of sale. R. H. Follansbee. 86a

Ambitious young women who desire to become Professional Trained Nurses are requested to send their application to the Directress of Nurses, Westmoreland Hospital, Greensburg, Pa.

This is a high class accredited school of nursing. A complete set of eight text books is given to each student, also a very liberal monthly allowance, which is more than sufficient to meet all expenses.

Classes are now being formed. Write to the Directress of Nurses for full particulars.

TODAY'S WANTS

TOO LATE TO CLASSIFY.

TRUCKING—Local and long distance hauling. Reliable service. Harris Mfg. Co., West Main street. 288tf

SPENCER DRESS, Supporting and maternity Corsets, Abdominal Belts. M. Belle Golladay, Corsetiere, 125 Lincoln avenue. Bell phone 710. 78 1m

NOTICE—If you have any kind of junk to sell call Max Adler where you will get good price and a square deal. Both phones 390, corner Green and Howard streets. 77 1m

WANTED—People to attend the sack social at Fairview school, south of Salem, Thursday evening, given by Loyal Sons and Daughters class of Phillips' church. 85i

NOTICE TO BICYCLE RIDERS—Our bicycle shop is as near to you as your telephone. We will call for and deliver any bicycle that needs repairs. Tell us your troubles. Our bicycle department is complete. New and used bikes, supplies and full stock of parts for any make bicycle. Bell phone 331, O. S. phone 441. W. H. Kniseley & Son tues-sat tf

FOR SALE—Black reed buggy, in good condition; price $15. Call between 4 and 7 o'clock. No. 63 Garfield avenue. 86i

WANTED—Any kind of work to do by a lady. Bell phone 517-M, or 54 Washington street. 86i

WANTED—Young married man wants place as chaffeur on pleasure or driver on commercial car. Would consider furnishing Ford delivery roadster to connect with local firm. Write Wm. Webb, Canfield, Ohio. 86j

HAY AND STRAW WANTED—A few tons of good clover or mixed hay and straw, loose or baled. Phone Ohio State 123. Willis Whinnery, Salem, O. 86i

WANTED—Pair of counter scales suitable for weighing meat. Call Bell phone 781-W, 2 rings. 86i

FOR SALE—Household furnishings. 225 Jennings avenue. 86i

GILBERT CORSETS

New and exclusive models for particular women. Prices reasonable.

MRS. R. HOWARD
Corsetiere
P. O. Box 3. Bell Phone 751

REAL ESTATE

A fine home on Garfield avenue; slate roof; steam heat; gas and electric lights; cemented basement. A good buy at $5,200.

A good property on Franklin avenue, close to Lincoln avenue; bath, gas and city water—$3,600.

Fine McKinley avenue home of six rooms; modern throughout; 99 feet front. Owner has left city and will sell for $5,250.

A good property on Franklinn avenue, close to Lincoln avenue; strictly modern; also good barn and nice lot. A bargain at $3,750.

Seven-room house on Rose street with all modern conveniences; nice lot; also garage—$4,500.

Five-room cottage on East School street, close to schools and business section—$3,500.

A nice modern home on Newgarden street—$4,200.

R. M. ATCHISON

Office 719 Bell Res. 729-W

The Oriental Stores Co.

Cash Butchers Bakers Grocers

We are now doing business in the good old way, and are prepared to handle your business in a prompt and courteous manner.

10c Loaf Bread Loaf 10c

A. G. S. Oats, 20-oz. pkg....9c
A. G. S. Oats, 55-oz. pkg....25c
Liberty Sweet Cocoa, with milk, half pound....25c

ALL KIND OF CHOICE MEATS

Oranges Bananas Grape Fruit

FREE DELIVERY

Bell Phone 65. O. S. Phone 75

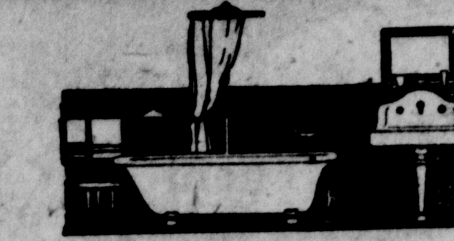

Linduro Enamel Makes Bathrooms Glow and Glisten

Here's an enamel that is white—and stays white. Flows on the surface easily and levels up to a smooth finish that resembles liquid porcelain.

Linduro Enamel doesn't pull on the brush, yet it clings to the sharp edges and corners that may have bothered you in former enameling work.

It's great fun to enamel if you use Linduro. It wears and wears. May be wiped off as clean as a china plate, and just as easily.

Ask for descriptive booklet.

The Salem Wall Paper and Paint Co.

W. S. ATCHISON, Mgr.

Phone 136 133 Main St.

Paints

The Hemmeter Store

Leaders of Fashion

Lovely New Voiles at 59c yard

All new patterns and colorings and you will like the quality—a 75c value.

Special Van Raalte Silk Hose, $2.50

Full Fashioned Pure Silk Hose, silk lisle top. Examine them closely and note the beautiful quality. Back only; all sizes.

Women's and Young Women's Silk Sweaters, $10.00

Tuxedo styles, plain colors and combinations; plain or fancy weave. In all the fashionable colorings.

Black Satin Charmeuse, $2.95 yard

Lovely quality; 40 inches wide. Very special at this price. Several other colors included.

Women's New Union Suits in Spring Weight 59c and $1.00

Made of light weight cotton, in low neck and sleeveless style with tight knee or shell trimmed loose knee.

Wash Silk Waists---Striped Tub Silks or Pongee, $3.95 Each

SPRING COATS IN PLENTY FOR WOMEN WANTING THEM
SPECIAL GROUP AT $29.50, $39.50, $55.00

MEN'S SILK FINE WEAVE IMPORTED ENGLISH SHIRTINGS, SPLENDID NEW PATTERNS, SPECIAL AT $1.19 YARD

RUG SPECIAL—Fine Wilton Rugs, 9x12 size, all new patterns, $150 quality, special at $129.

Matting Rugs, 9x12 size, $10.00 value, special $6.95.

Finding the Book when you want it—

A GUNN

Sectional Bookcase

Settles this question for always. Its use not only allows you to place your hand upon a desired book at once, but you will find it in a clean and sanitary condition, for no dust or dirt penetrates the roller bearing doors of a GUNN Sectional Bookcase. They are real systematizers and they make "system" a family word.

And their cost is so little that no one should be without a "Gunn."

D. E. Mather

Let me teach you how to sing and play the piano.

Wm. McCormick

34 Green Street
(Corner Chestnut)

DRIVE AWAY HEADACHE

Rub Musterole on Forehead and Temples

A headache remedy without the dangers of "headache medicine." Relieves headache and that miserable feeling from colds or congestion. And it acts at once! Musterole is a clean, white ointment, made with oil of mustard. Better than a mustard plaster and does not blister. Used only externally, and in no way can it affect stomach and heart, as some internal medicines do.

Excellent for sore throat, bronchitis, croup, stiff neck, asthma, neuralgia, congestion, pleurisy, rheumatism, lumbago, all pains and aches of the back or joints, sprains, sore muscles, bruises, chilblains, frosted feet, colds of the chest (it often prevents pneumonia).

35c and 65c jars; hospital size $3.00

MUSTEROLE

WHEN LOOKING FOR
PURE FOOD, CLEANLINESS and SERVICE
GO TO
Lape's Restaurant

Some of Our Rare Bargains

Five-room frame shingle roof house on South Union street; gas and city water; good basement; large garden spot; some fruit. Price $2,000.

Five-room asphalt shingle roof frame house; complete bath; gas and city water; open stairway; grained woodwork; cemented basement; good cement walks in front and to house; nice front and back porch; paved street. A close in property at a bargain price. Price $3,500.

Six-room semi-bungalow on Ninth street, just off of Ellsworth; complete bath; gas, city water and electricity; hot air furnace; oak trim throughout. Can be bought with $800 down and $50 per month.

Five-room frame slate roof house on north side of town; complete bath; gas, city water and electricity; good basement; nicely papered and decorated inside; large lot with variety of fruit. A snap at $3,800.

Seven-room modern cottage style shingle roof house on Jennings avenue with three acres of ground. An ideal truck garden patch right in town. Price reduced for a quick sale to $6,500.

C. A. McKINLEY

MANAGER CITY SALES EVERETT & CAPEL

Bell Phone 321 62 Broadway O. S. Phone 97

The Rexall Stores

Seeds for Planting

We handle LANDRETH'S SEEDS that grow. All new stock. A large range of varieties. Prices right. Make a garden this year.

A SAFETY RAZOR FREE

Purchase a 50c package of Penn Razor Blades and we will give you a Penn Safety Razor Free. This is a $1.00 outfit for only 50 cents.

The Rexall Stores In Salem

J. H. Lease Drug Co. Floding Pharmacy
Bolger & French
WE DELIVER, ANY TIME ANY PLACE

Read The Salem News, 15c Per Week by Carrier

CRUDOLEUM

DISPELS DANDRUFF AND LEAVES THE HAIR SOFT AND FLUFFY

Professional hair dressers are using it in their hair and scalp treatments; why not you? It is a higher grade of Petroleum and contains sulphur and other antiseptics, and hair nourishing ingredients, combined, dissolved and filtered by nature, so thoroughly that you would not know they were there yet their germ destroying properties are evident. It is light in color, pure and pleasant to use and will not alter the color of the hair, and the price for a large bottle for family use is only 35c. The J. H. Lease Drug Co., Floding's Pharmacy and Bolger & French who are the agents in Salem, are authorized to give you your money back if CRUDOLEUM fails to please you.

Young people who are just beginning to care for their hair should be taught to keep the scalp clean with CRUDOLEUM. It is a vermin destroyer and leaves the hair and scalp clean and sanitary, which means to them thick, healthy beautiful hair in later life; an important asset to the girls while shaping their future career. Get a bottle today at The J. H. Lease Drug Co., Floding's Pharmacy or Bolger & French's; do not put it off. CRUDOLEUM is essential to successful hair care; it makes it possible for you to have or retain hair beauty. If your druggist does not keep it, send to Wm. M Simpson Drug Co, Wilkinsburg Station, Pittsburgh, Pa. Price by mail, 40c.

COUNTY NORMAL SCHOOL TO GRADUATE FOURTEEN

A class of 14 will be graduated this spring from the County Normal school, although the exact date has not been agreed upon for commencement. Rev. P. W. Macauley pastor of the Presbyterian church of Lisbon will preach the annual sermon to the class on Sunday evening, May 22.

A class of four young women and men will be graduated from Centralized High school of Fairfield township on Thursday evening, M[illegible] 5. Rev. D. M. Scott, pastor of the Methodist Episcopal church of Lisbon, will preach the sermon to the class at the school on Sunday evening, May 1. Music will be furnished by the High school and Eighth grade chorus. The address to the [illegible] of graduation will be made by Hon. J. Freeman Guy, director of research of the Pittsburg schools.

ELKRUN IS DIVIDED OVER ROAD PROGRAM

Lisbon, April 12.—A delegation from Elkrun township going before the county commissioners Monday afternoon to seek aid in the improvement of a road from Elkton to Signal, backed by a crowd from Rogers, who said they "wanted to get out of the mud," openly accused W. F. Stokesberry, an Elkrun township trustee of delaying such work.

"Either resign your office or do business," Mr. Stokesberry was told by George Davis, one of the road boosters.

Elkrun trustees caucused twice after receiving a proposition from the commissioners to grade the Elkton-Signal road this year.

Charles E. Tullis declared that had the trustees accepted the proposition of the commissioners last year, when the offer was made to surface the road, the surfacing would now be well on its way.

County commissioners made the Elkrun trustees a proposition on a 50-50 basis to help on this road. Then the trio went into caucus.

Back they came before the board. Stokesberry wanted a particular road improved. Ira Wallace, another trustee, but who lives on the Lincoln highway rather favored the Clarkson-Elkton road.

"Tell you what we're going to do," said Mr. McNicol. "We'll give you fellows until 10:30 o'clock next Monday morning to make up your mind what you propose to do. "It will be yes or no."

NEW TRIAL IS GRANTED IN GEORGE ALLEN CASE

Lisbon, April 12. — Judge J. G. Moore overruled a motion for a new trial in the case of Mary E. Jones against Blaine E. Cochran, administrator of the estate of Jesse Yeoman, late of East Liverpool. Mary Jones had been his housekeeper and sued for pay for such work, claiming that the agreement was that she was to be paid $25 a week. On the trial of the case she secured a verdict for $1210 and this verdict stands.

A new trial was granted in the case of R. G. Kridler of Salem against George T. Allen which was heard some time ago. The jury returned a verdict for Allen. Judge Moore held that the verdict was not in accord with the weight of the evidence and a new trial was allowed.

The case of the Steubenville, East Liverpool and Beaver Valley Traction company against the city of East Liverpool, and action brought to restrain the collection of certain special assessments, has been dismissed, the traction company paying the costs.

Read the Want Column. You will find it interesting.

TRY THE SALEM NEWS.

DRY CLEANING AND HOUSE CLEANING

These two words work together when in your house-cleaning work. Be sure you

1. Have the winter clothes cleaned before storage.
2. Have your summer clothes cleaned before wearing.
3. Have those draperies and rugs cleaned by us.

Our Work is Guaranteed

The Largest Dry Cleaning Plant in Salem

The Salem Dry Cleaners & Dyers Comp'y

Both Phones 456 **31 Main Street**

CORNS

Lift Off with Fingers

Doesn't hurt a bit! Drop a little "Freezone" on an aching corn, instantly that corn stops hurting, then shortly you lift it right off with fingers. Truly!

Your druggist sells a tiny bottle of "Freezone" for a few cents, sufficient to remove every hard corn, soft corn or corn between the toes, and the calluses, without soreness or irritation.

HAVE YOU---

Oil in the crank case?
Water in the radiator?
Enough gas to take you where you are going?
Grease in the cups?
Sufficient air in the tires?
Extra tire and tube?
Some spare spark plugs?
Looked over your car lately?
Sufficient power in the battery?
A pump and a jack with you?

FORGOTTEN ANYTHING?

Chalfant Motor Co.

MOVING

Local and Long Distance Hauling of all Kinds. Call
O. J. COURTNEY
Ellsworth Ave. Bell Phone 573M

Little Children Brighten Homes

EVERY young couple starting out in life has visions of joyful hours spent before the fireside with healthy, happy children; but, alas, how often young women who long for children are denied that happiness because of some functional derangement which may be corrected by proper treatment. Lydia E. Pinkham's Vegetable Compound is just the medicine for these conditions, as the following letters show:

McDonald, Ohio.—"I suffered from a displacement, a weakness, and a great deal of pain. The doctor said nothing would help me but an operation. He said I could never have any children because I was too weak.

"I had often heard of Lydia E. Pinkham's Vegetable Compound, so I tried it and it helped me. Now I am in the best of health, do all of my own work, and have a lovely boy six months old. I recommend your medicine to my friends and you have my permission to use this letter."—Mrs. J. C. EAGLESON, 426 Garfield Ave., McDonald, Ohio.

Mesa, Colorado.—"Ever since I was a young girl I suffered from a great deal of pain every month. I tried different medicines, but only got relief for a short time. I had been married seven years, and wanted a child, but was not well enough. My mother advised me to try Lydia E. Pinkham's Vegetable Compound as it had helped her, and I am happy to say it restored my health, my pains disappeared, and I have a fine little girl. I advise all women who suffer as I did to try Lydia E. Pinkham's Vegetable Compound."—Mrs. F. C. WIMER, Box 94, Mesa, Colorado.

Many such letters prove the reliability of

Lydia E. Pinkham's Vegetable Compound

LYDIA E. PINKHAM MEDICINE CO. LYNN, MASS.

NOTICE!
Mr. Auto Owner--

We have made a big reduction in tire and tube repair prices and we are back to old pre-war prices.

With prices slashed in this manner you should be able to save many a dollar by letting us repair those old tires and tubes that are cut and blown out.

For a small sum we can make a good serviceable tire out of an otherwise useless tire.

As our retreading prices were never advanced from pre-war prices there will be no drop in retread work.

Pennsylvania Vacuum Cup Tires and Ton Tested Tubes.

Gas and Air at the Curb

Bell 1008-J Ohio State 138

The SALEM TIRE & SUPPLY CO.
SALEM, O.

All-Ford Repair Shop

Now is the time to have your Ford overhauled for summer. Our motto is to please. All work guaranteed.

Also agents for Curran Detroit Radiators.

Bell Phone 1037 O. S. 242 24 Penn Street

Exide BATTERIES

Why We Sell Them

Because Exide was the first commercially successful starting and lighting battery.

Because the Exide is the product of 32 years' experience in building batteries for every purpose.

Because we know that you will be more than satisfied with the dependability, long life and care-free service of the Exide.

Call and let us show you the Exide that is exactly suited to the needs of your car.

The Harris Mfg. Co.
West Main St.

How to tell when your Battery has a Glass Arm

Get that examination NOW!

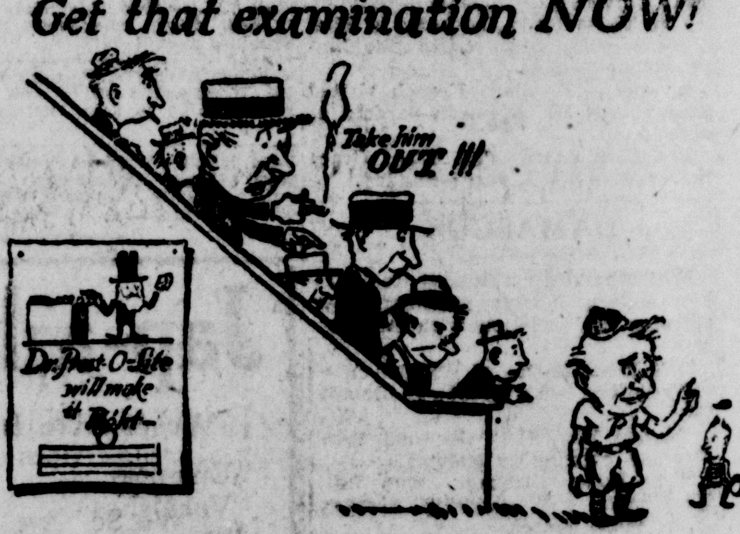
Take him OUT!!!
Dr. Prest-O-Lite will make it Right—

THE battery graveyard is filled with batteries that died before their time. Their owners either neglected them, or prescribed the wrong medicine.

Don't take that responsibility on yourself when there are Prest-O-Lite Service Stations everywhere you drive, equipped for and experienced in battery life-extension.

That's the Prest-O-Lite Service Station's job, no matter what make of battery you now have. If a little distilled water is all your battery needs, distilled water is what you'll get.

We won't try to sell you a new battery until your present battery is actually dead and ready for the soft music. When you do need a new battery, you'll be glad to know that Prest-O-Lite is back to pre-war prices and that an allowance will be made on your old battery. Get that examination now.

The Salem Storage Battery Company

Prest-O-Lite BATTERY SERVICE

Pull up where you see this sign

Prest-O-Lite Storage Battery

Uses less than one four-hundredth of its power-reserve for a single start—and the generator quickly replaces that.

PB-21-

Twenty-Third Year

Oldsmobile 4

WE ARE IMPELLED TO BELIEVE THAT THE OLDSMOBILE FOUR—IN SIZE, BEAUTY, POWER AND PERFORMANCE—MEETS EVERY REQUIREMENT OF THE THOUGHTFUL BUYER TO AN EXTENT THAT IS NOWHERE EVEN APPROACHED AT A MODERATE PRICE.

SALEM OLDSMOBILE COMPANY
90 Broadway, Bell Phone 135
MODEL 43-A
$1445
F. O. B. Lansing

Bringing Up Father

Reg. U. S. Pat. Office

—BY GEORGE McMANUS

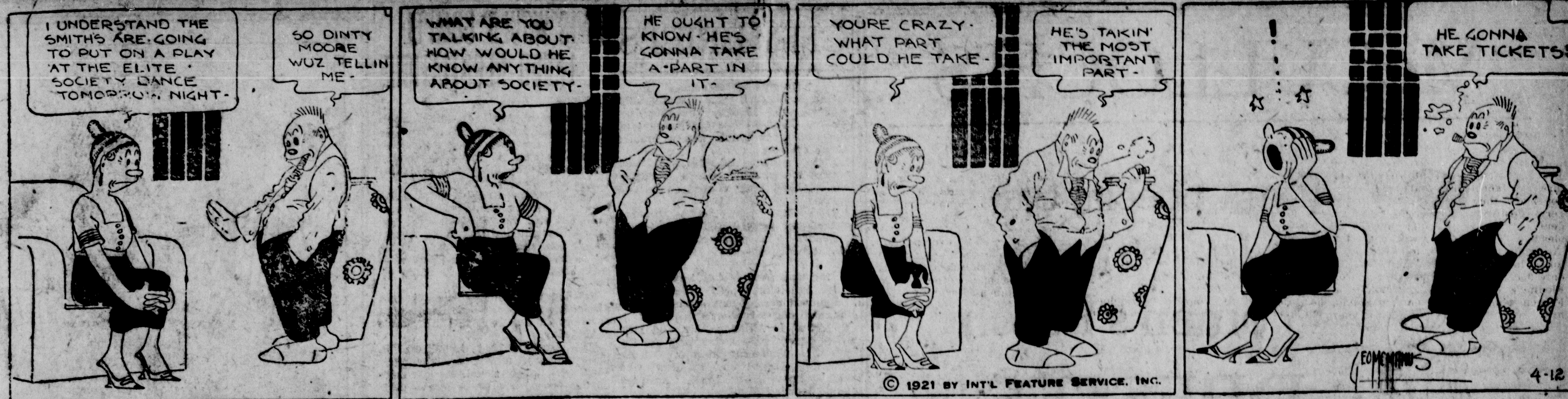
I UNDERSTAND THE SMITHS ARE GOING TO PUT ON A PLAY AT THE ELITE SOCIETY DANCE TOMORROW NIGHT-
SO DINTY MOORE WUZ TELLIN ME-
WHAT ARE YOU TALKING ABOUT-HOW WOULD HE KNOW ANYTHING ABOUT SOCIETY-
HE OUGHT TO KNOW-HE'S GONNA TAKE A-PART IN IT-
YOURE CRAZY-WHAT PART COULD HE TAKE-
HE'S TAKIN' THE MOST IMPORTANT PART-
!
HE GONNA TAKE TICKETS!
GEO McMANUS
4-12

© 1921 BY INT'L FEATURE SERVICE, INC.

COURT NEWS

Bound Over to Court

Edward Deeley has been bound over to the common pleas court under $1,500 bond from the court of Mayor Ingram of Wellsville, to answer to a charge of a delicate nature preferred against him by Miss Vernia Ammon of Wellsville. The papers in the case were filed with Clerk Williams on Monday.

Action Filed

The John Deere Plow company of Moline, Ill., with a branch house in Columbus, has commenced action in the court here against James McConnell & Co., of Salineville, asking judgment for $482.25 which is claimed due for a mower, binder and repairs to the same.

Seek to Recover

The Faulk Bros. company of East Liverpool, claims that Joseph Weser is indebted to them in the sum of $667.78, which they claim with interest from November, 1919, in an action filed in court on Monday.

Wants Deed Recorded

Joe A. Meek, husband of the late Fanny Meek of East Palestine, claims that the estate of his late wife holds no interest in a farm purchased by him some time prior to her death, although the deed to the farm was made jointly to her and him by mistake, and in an action filed in court Monday he asks the court to correct the mistake and reform the deed.

Meek bought the farm in Unity township, containing 194.50 acres, from Jonathan Mollenkopf and wife, in April two years ago, paying $15,455 for the land. He made part payment on the same, according to their arrangement and executed a mortgage for the remainder of the purchase money, his wife joining with him in the mortgage. By mistake her name was written in the deed conveying the farm, and he states that she had no interest in it.

FOUR EAST PALESTINE PASTORS QUIT CHARGES

East Palestine, April 12.—Two more East Palestine clergymen are to leave their pastoral work here, it became known here today.

The Rev. Charles H. Hood, pastor of the Christian church, Sunday presented his resignation, effective the last Sunday in May.

That he would sever his connection with the local United Presbyterian church within the next six months was the announcement of the Rev. D. R. Turnbull.

Several weeks ago the Rev. Thomas L. Kiernan, pastor of the First Presbyterian church, offered his resignation. It was accepted Sunday by the congregation and was to be acted upon Monday by the Mahoning presbytery at Niles.

The Rev. J. D. Tompkins, pastor of the Church of the Nazarene, in February announced he would leave his work here in May to enter the evangelistic field.

KI-MOIDS
(Tablets or Granules)
For INDIGESTION
Take dry on tongue or with hot or cold water.
QUICK RELIEF!
Price, 25-50-75¢
MADE BY SCOTT & BOWNE
MAKERS OF
SCOTT'S EMULSION

More Power with Less Gasoline
Lubricant Carbon Remover solves the Carbon Problem

LUBRICANT CARBON REMOVER SOLVES THE CARBON PROBLEM

When your motor loses power, when it knocks, bucks and overheats, don't monkey with the carburetor. Send for a can of Lubricant Carbon Remover and pour two to four tablespoonsful into each spark plug hole. Follow directions and the motor will do the rest. It works like a cathartic. You will see the proof in the cleaned spark plugs, and you will get more power and more miles out of every gallon of gasoline. Every can guaranteed.

• Price, $1, prepaid. Agents wanted.

Ed L. Moore, 1060 West 27th St. Indianapolis, Ind.

HEAT OF RED PEPPERS BREAKS CHEST COLDS

Ease your tight, aching chest. Stop the pain. Break up the congestion. Feel a bad cold loosen up in just a short time.

"Red Pepper Rub" is the cold remedy that brings the quickest relief. It cannot hurt you and it certainly seems to end the tightness and drive the congestion and soreness right out.

When heat penetrates right down into colds, congestion, aching muscles and sore, stiff joints, relief comes at once.

Nothing has such concentrated, penetrating heat as red peppers. The moment you apply Red Pepper Rub for colds, backache, sore muscles, stiff neck, lumbago, or the pains of rheumatism or neuritis, you feel the tingling heat.

In three minutes the congested spot is warmed through and through. When you are suffering so you can hardly get about, just get a jar of Rowles Red Pepper Rub, made from red peppers, at any drug store. You will have the quickest relief known.

New Chemical Kills Bed Bugs P. D. Q.

P. D. Q. (Pesky Devils Quictus) is the name of a new golden colored chemical discovery by Dr. Price that actually rids the worst infested house of bedbugs, roaches, fleas, ants and their eggs. They don't have time to kick after you go after them with P. D. Q. A 35c package of P. D. Q. makes a quart of strong bug-killer, and goes farther than a barrel of the old fashioned dangerous dope. P. D. Q. coats and kills their eggs and prevents hatching. FREE a patent spout in every box to enable you to get them in the hard-to-get-at-places, and saves juice.

P. D. Q. for family use 35c. Special Hospital and Hotel size $2.50 makes 5 gallons, contains 3 spouts—your druggist can supply you, or sent prepaid to your address either size on receipt of price by the Owl Chemical Co., Terre Haute, Ind. P. D. Q. is never peddled.

Sold by J. H. Lease Drug Co., Flodding's Drug Co., and other leading druggists.

Monticello, Ga.—The Jasper county grand jury indicts John S. Williams, his three sons and Clyde Manning, negro farm boss, for the killing of 14 negro farm hands. Williams is already under life sentence for the killing of a negro who worked on his farm.

How's This?

HALL'S CATARRH MEDICINE will do what we claim for it—cure Catarrh or Deafness caused by Catarrh. We do not claim to cure any other disease.

HALL'S CATARRH MEDICINE is a liquid, taken internally, and acts through the blood upon the mucous surfaces of the system, thus reducing the inflammation and restoring normal conditions.

All Druggists. Circulars free.
F. J. Cheney & Co., Toledo, Ohio.

Bicycle Repairing
of All Kinds
Reasonable Prices on all Work
We Sell the
Fisk Bicycle Tire
A Tire Made for Service
Galbreath Tire Repair Shop
20 Main St.
J. Barber's Old Stand

A Few Good Ones Left

A good six-room house, centrally located; slate roof; complete bath; large lot; on paved street; gas and city water. A few days at $3,000.

Seven-rooms, newly built, slate roof; fine reception hall; hardwood trim; complete bath; china closets built in house and book cases, very finely built; electric lights and new heater. Will sell for a few days at a sacrifice on account of leaving city. Don't miss this chance.

I have about 40 other properties to show you at greatly reduced prices.

Farms to trade for city property.

Come and talk it over with me.

T. B. BROTHERS
124 Roosevelt Ave., Cor. Jennings
Real Estate and Insurance

Washington — Appointment of Col. Edward H. Shaughnessy as second assistant postmaster general is announced.

NOTICE

The Salona Supply Co., vs. Harry Coy, Jr.

Before L. B. Harris, Justice of the Peace of Perry township, Columbiana county, Ohio.

On the 23rd day of March, 1921, said justice issued an order of attachment in the above action for the sum of Thirty-two 14-100 Dollars ($32.14) with interest from the 21st day of December, 1920.

Salem, Ohio, March 29, 1921.

THE SALONA SUPPLY CO., Plaintiff.

Published in Salem News March 29, April 5 and 12, 1921.

NOTICE

J. Jenkins & Son, vs. Harry Coy, Jr.

Before L. B. Harris, Justice of the Peace of Perry township, Columbiana county, Ohio.

On the 23rd day of March, 1921, said justice issued an order of attachment in the above action for the sum of Twelve 30-100 Dollars ($12.30) with interest from the 24th day of December, 1920.

Salem, Ohio, March 29, 1921.

J. JENKINS & SON, Plaintiff.

Published in Salem News March 29, April 5 and 12, 1921.

NOTICE

William H. Evans, whose last known address was General Delivery, Pittsburg, Pa., is hereby notified that Mary Bell Evans has filed her petition against him for divorce on the grounds of gross neglect of duty and willful absence for more than three years, in case No. 13,537 of the Common Pleas Court of Columbiana county, Ohio, and that said cause will be for hearing on or after the 16th day of April, 1921.

K. L. Cobourn, attorney for plaintiff.

MARY BELL EVANS.

Published in Salem News March 1, 8, 15, 22, 29 and April 5, 1921.

Own A Home Of Your Own

Seven-room house in good condition, good barn, wagon house, summer kitchen and chicken house; nice front porch; lot 64x165 with some fruit and a never failing well of nearly soft water. Just the place to live and work in town. It's yours for $2,000.

Five-room house in fair repair with small barn and large lot; good well of water. Price only $1,000.

Above are located in village of Franklin [illegible], close to school; road to be paved right past them. These are real bargains and won't last long.

Heaton & Stratton
General Insurance
59 Main St. Both Phones

Burns up clean to the last drop
RED CROWN gasoline
RED CROWN GASOLINE

See APEX WASHERS at
YE OLE LETRICK SHOPPE
10 Months to Pay for One
SALEM ELECTRIC SUPPLY CO.
Bell 205, O. S. 46

America's Best Bicycles
Are Sold By Us

Largest Stock of New and Used Bikes and Supplies in the County
Indian, Columbia, Pierce, Liberty, America, Dayton and Sivell
We Have the Best Tires for Bicycles That Are Made
We Call for and Deliver all Bicycles Needing Repairs
W. H. KNISELEY & SON
51 Arch St. O. S. Phone 441 Bell 331

C&B LINE DAILY BETWEEN CLEVELAND & BUFFALO
3 MAGNIFICENT STEAMERS 3
The Great Ship "SEEANDBEE"—"CITY OF ERIE"—"CITY OF BUFFALO"
BETWEEN
CLEVELAND—Daily, May 1st to Nov. 15th—BUFFALO
Leave Cleveland - 9:00 P. M. } Eastern Standard Time { Leave Buffalo - 9:00 P. M.
Arrive Buffalo - 7:30 A. M. } { Arrive Cleveland 7:30 A. M.
Connections at Buffalo for Niagara Falls and all Eastern and Canadian points. Railroad tickets reading between Cleveland and Buffalo are good for transportation on our steamers. Ask your ticket agent or tourist agency for tickets via C. & B. Line. New Tourist Automobile Rate—$10.00 Round Trip, with 2 days return limit, for cars not exceeding 127 inch wheelbase.
Beautifully colored sectional puzzle chart of The Great Ship "SEEANDBEE" sent on receipt of five cents. Also ask for our 32-page pictorial and descriptive booklet free.
The Cleveland & Buffalo Transit Company
Cleveland, Ohio
The Great Ship "SEEANDBEE"—the largest and most costly passenger Steamer on inland waters of the world. Sleeping capacity, 1500 passengers.

Some Rare Bargains

One-half acre of land; five-room frame house, good barn, slate roof; splendid chicken house; well water at the door; choice fruit of all kinds. Price $1,000.

Two lots on Ellsworth avenue. No. 1 has one acre of land, No. 2 is 60x200. Beautiful building sites.

One lot on Garfield avenue. Good shade and a fine location.

Thirty acres located two miles from Salem; seven-room house, bank barn, fine spring house with soft water; one acre of strawberries; plenty of fruit. A real bargain at $4,000.

Two strictly modern bungalows, on paved street with good garages. Priced very reasonable for a quick sale.

Kaminsky & Cope
Both Phones 6½ Broadway

FARM AND CITY PROPERTY

Six-room modern home on Franklin avenue; slate roof; good lot; some fruit; good location; large garage. Price right at $3,750.

Good home of six rooms; complete bath; gas and city water; large lot; some fruit; barn; located in east end of city. Immediate possession. Price $4,500.

Good six-room home, modern in every way except heater; large barn; two good lots with plenty of fruit; close to shops. A bargain at $4,200.

We have a number of good farms on our list.

CHAPPELL & TOOT
Bell Phone 279. 81½ Main St. Col. Phone 405

Winona property; good six-room house with slate roof; bath, gas, air pressure water system, laundry; large lot; barn; washing machine and gas engine. Price $2,800

Seven-room house on Seventh street; bath; toilet; gas; electricity; slate roof; lot 50x160. Price $3,800.

28-acre farm one mile from Salem, on improved road. Seven-room slate roof house; plenty of water; good land. Barn 50x60; straw shed; all other necessary outbuildings; some fruit. Price $7,800.

Scattergood, Layden & Caldwell
Over Western Union, Main Street

Good farm of 16 acres; one mile from car lines; in high state of cultivation; sandy loam soil; good eight room house; slate roof; good cellar; large barn; fruit of all kind; fine well of water. Price only $4,000.

H. E. GLECKLER
Bell 22, O. S. 290. 81½ Main St., Over Salem Confectionery
INSURANCE NOTARY PUBLIC REAL ESTATE

CLASSIFIED ADS

HELP WANTED

YOUNG MEN, women over 17, for postal mail service; $120 month. Examinations April. Experience unnecessary. For free particulars of instruction, write J. Leonard (former Civil Service examiner), 1089 Equitable Bldg., Washington, D. C. 84r

WANTED

IF YOU HAVE second-hand clothing and shoes to dispose of call Salem Waste Paper Co., Bell phone 495-J, Ohio State 229. 60tf

WANTED—Heavy chickens at 28c per pound, light chickens at 26c, delivered to R. E. Slagle, 385-6 rings O. S. phone. 85i

GARDEN WORK wanted by man with experience, or any kind of out-door work around house. No. 82 Jennings avenue. John Kocsis 85i

WANTED—Woman wants washing to do at home. Inquire 110 Sharp street. Bell phone 999-R. 85i

WANTED—General housekeeper, family of five adults; must have references. R. L. Wright, West Point, Ohio. O. S. phone 328-4. 80j

LOST

LOST—33x4 tire with rim, on Ellsworth road, April 2. Finder notify Myron Roller, Washingtonville, Ohio. O. S. phone 7 rings on 76, Canfield exchange. 85i

LOST—Monday morning, a $20 bill in First National bank or at postoffice. Reward of $10 for return to Lester Mowery, 67 Perry street, Salem. 85a

ROOMS FOR RENT

FOR RENT—Furnished room suitable for one or two gentlemen, in a private family; modern conveniences. Bell phone 252 or 332 East High street. 85i

FOR RENT—Large front furnished room for gentleman; all conveniences. Inquire 56 Chestnut street. 85i

FOR RENT—Three unfurnished rooms with modern conveniences, at 120 Sharp street. 85a

FOR RENT

FOR RENT—Seven-room house, partly modern; garage; at $20 per month. Inquire at Kaminsky & Cope, 6½ Broadway. 85i

REAL ESTATE

PROPERTY FOR SALE—Seven-room house in Washingtonville; good condition; good location; fine well, cistern; garage and repair shop, barn and other good buildings. Inquire Byron Weikart, Washingtonville, Ohio. 81j

FOR SALE

FOR SALE—Gas lamp and shade with green beads, some gas pipe, a 50-gallon oil tank and four sacks of plaster. No. 110 Sharp street. Bell phone 999-R. 85i

FOR SALE—One three-quarter ton Reo truck; new top; good tires, or will trade on Ford. Call Winona garage. 85i

FOR SALE—Young Rhode Island Red hens. Scott Hamilton, Goshen road, O. S. phone 377-5½. 85i

FOR SALE—Guaranteed good singing and good young breeding canaries. No. 24 West Green street. 85i

FOR SALE—Baby chix; strong and vigorous; Lester Thompkin's strain; S. C. Rhode Island Reds. The best all year round producer and market fowl. Ask anyone who knows. R. Wallace Hutson, 18 North Union street, corner Cleveland avenue. Bell phone 1007. 70tf

FOR SALE—A few thoroughbred Chester White sows. Some with pigs and others to farrow about first of May. Call Brooks farm No. 2, Ohio State phone 316-2. 83a

BABY CHICKS at reduced rates next month and after. Give your orders before it is too late. Moore's Poultry Farm. O. S. phone 192-4½. 69 1m

AM NOW BOOKING ORDERS for eggs for hatching and baby chicks of my Barron extra heavy laying strain White Leghorns. Strong healthy farm raised stock. A few splendid cockerels for sale at reasonable prices. Address C. F. Segesman, 165 1-2 East Main street, Salem, Ohio. 39tf

TYPEWRITERS—We have in stock new Royal, Oliver and Corona machines, also one used Corona. Prices right. Both phones. Salem Business College. tf

CLASSIFIED ADS

FOR SALE

FOR SALE—Forty-acre farm on Youngstown and East Liverpool road; good seven-room house; furnace; water in house; barn and outbuilding. Byron E. Snyder, R. D. No. 3, Columbiana, Ohio 85i

APRIL AND MAY PULLETS—$1 each when three months old. Reds, Orpingtons, Rocks, Leghorns. Order now. Satisfaction guaranteed. B. S. Bayle, Garfield, Ohio. O. S. phone Damascus 20-H. 78 fri-sat tf

MISCELLANEOUS

FOR LAWN MOWER GRINDING call Battin's Hardware Co. We call for and deliver. All work guaranteed. W. E. Smith & Son. 82 1m

WALL PAPER and calcimine cleaning of all kinds. All work guaranteed. Done by Fred McIlvain. O. S. phone 387, or Bell phone 807. 85j

ATTENTION AUTO OWNERS—Why send leaky radiators out of town. We repair here. All work guaranteed. G. Shasteen, 281 South Lundy street. Bell phone 181. 78 1m

TEAMING AND TRUCKING—Local and long distance hauling. Moving a specialty. Rubbish hauled and cleaning done on short notice. Ford Bros. Call Bell phone 588-R or 426. 82 1m

LOCAL AND LONG DISTANCE HAULING—By truck. Furniture a specialty. Shoe & Fullerton. Bell phone 832-W. 74 1m

YOU CAN SAVE MONEY on your clothes with a Spencer corset. May I call and tell you why? Kindly write or telephone for an appointment. M. Belle Golladay, Bell phone 710. Registered Spencer Corsetiere. 52 1f

B. D. KELLEY—Painting and paper-hanging. All work guaranteed first class. No. 150 Washington street. Bell 965-R. 66 1m

NOTICE

The Thomas Co., vs. Harry Coy, Jr.

Before L. B. Harris, Justice of the Peace of Perry township, Columbiana county, Ohio.

On the 17th day of March, 1921, said justice issued an order of attachment in the above action for the sum of Two Hundred Ninety-two 13-100 Dollars ($292.13) with interest from the 26th day of January, 1921.

Salem, Ohio, March 29, 1921.

THE THOMAS CO., Plaintiff.

Published in Salem News March 29, April 5 and 12, 1921.

NOTICE

The Wm. Edwards Co., vs. Harry Coy, Jr.

Before L. B. Harris, Justice of the Peace of Perry township, Columbiana county, Ohio.

On the 23rd day of March, 1921, said justice issued an order of attachment in the above action for the sum of One Hundred One 47-100 Dollars ($101.47) with interest from the 28th day of February, 1921.

Salem, Ohio, March 29, 1921.

THE WM. EDWARDS CO. Plaintiff.

Published in Salem News March 29, April 5 and 12, 1921.

NOTICE

George S. Foltz vs. Harry Coy, Jr.

Before L. B. Harris, Justice of the Peace of Perry township, Columbiana county, Ohio.

On the 24th day of February, said justice issued an order of attachment in the above action for the sum of Seventy-six 30-100 Dollars ($76.30) with interest from the 14th day of October, 1918.

Salem, Ohio, March 29, 1921.

GEO. S. FOLTZ, Plaintiff.

Published in Salem News March 29, April 5 and 12, 1921.

NOTICE

Fidelity Hop and Malt Company, vs. Harry Coy, Jr.

Before L. B. Harris, Justice of the Peace of Perry township, Columbiana county, Ohio.

On the 23rd day of March, 1921, said justice issued an order of attachment in the above action for the sum of Ten 00-100 Dollars ($10.00) with interest from the 16th day of October, 1920.

Salem, Ohio, March 29, 1921.

FIDELITY HOP & MALT CO., Plaintiff.

Published in Salem News March 29, April 5 and 12, 1921.

Read the classified ads tonight

WORTH WHILE

Fine modern home of seven rooms; electric lights; unusual dining room; beautiful grate and mantle; large veranda; unusual clothes presses and linen closets; splendid laundry; slate roof; new garage; concrete steps and walks; lot 50x140. This is one of the best bargains offered this season in this class property. Price reduced to $5,500. This property is located on the north side, close in.

Splendid house of six rooms, all modern except heater; electric lights; nice bath room; large veranda; beautiful maple shade; lot 55x160; paved street. This property is located on East Sixth street and the price has just been reduced to $3,700. The lot alone is worth $1,500.

Fine bungalow; two acres of ground; fruit; hennery; well of soft water. This property is located on the Stark Electric and can be sold on reasonable terms. Price reduced to $4,900.

Just think of a fine modern home on Ellsworth avenue for $5,500.

Splendid house of five rooms, all modern except heater, on East Seventh street. Price reduced to $4,100.

Fine farm of 30 acres; no waste land; ¾ mile off of improved road; close to school and church; plenty of fruit; good house of seven rooms; good barn and other out buildings; beautiful door yard; reasonable terms. Only $4,500.

24 East Main St. R. C. KRIDLER Both Phones 116

McCULLOCH'S

Extra Special Sale of Women's Porch DRESSES

250 at $2.98

This is an announcement of great importance to every woman in Salem. Smart dresses of a splendid quality of gingham in neat plaids, checks and stripes in ten different styles in a big range of sizes starting from 36 to 46 in regular sizes and 47 to 53 in extra sizes.

NOTE—These dresses are nicely made, neat style and splendid values, equal to dresses that have been selling at $4.50, $5.00 and $5.50.

Pictorial Review Patterns
20 Cents to 35 Cents
NONE HIGHER

CITY BRIEFS

Knights of Maccabees

One application for membership was received Monday evening by Quaker City tent No. 144 Knights of Maccabees. A lunch was a feature of the evening.

Prize winners in the pool and euchre tournament, which recently closed, have been announced as follows:

Pool—First prize, Charles Rogers; consolation prize, William Garrett.

Euchre—First prize, Charles Conkle; consolation prize, Harry Kelly.

Mr. and Mrs. Moore Improved

Mr. and Mrs. W. W. Brown of the Damascus road spent Monday evening with her parents Mr. and Mrs. J. C. Moore, in Alliance. Mr. and Mrs. Moore have been ill and both are improving. Their daughter, Mrs. J. H. Clement, of Junction City, Kan., who has been visiting them, returned home Monday night.

Mr. and Mrs. Moore formerly resided south of Salem.

Canton Team Seeks Games

The Sweaney Baking Corporation of Canton is placing a fast Semi-professional Baseball club in the field this year made up of all professional players. Will book games with fast clubs only. Have open dates. James T. Anderson, Manager, 612 Fifteenth St. N. W. Canton.

Knights Of Columbus

At the Monday evening session of Salem council No. 1818 Knights of Columbus, it was reported that the recent Irish benefit social given by the council had netted it $50.65 and that this amount had been turned over to the local committee in charge of the campaign here.

Arrives Safely in Warsaw

Mr. and Mrs. Charles Gamble of near Winona have received word of the safe arrival of their son, Arthur, in Warsaw, Russia. Mr. Gamble is enroute to Poland to do reconstruction work.

Enters Hospital Here

Mrs. Charles Ruhl, living southwest of Lisbon was taken to the Salem hospital Monday afternoon. She has been seriously ill for some time and was taken to the hospital for observation.

Knights Of Pythias

Four candidates were initiated in the second degree Monday evening by Salem lodge No. 142, Knights of Pythias, at the home on Chestnut st.

TRY THE SALEM NEWS.

DAVIS WOULD COMPEL LABOR NEGOTIATIONS

Washington, April 12—Legislation which would force employers and employes to negotiate labor difficulties before a strike is called, is under consideration by Secretary of Labor Davis, he announced today.

The secretary said he did not intend to ask for compulsory arbitration, but that he would like to see legislation which would make it necessary for labor leaders and employers to enter into conference with each other before any strike is made effective.

"Although unemployment is not diminishing, the general industrial situation is not so bad," Sec. Davis said today.

The secretary said that there is little industrial unrest throughout the country. Labor saved its earnings during prosperous times and is now living upon these savings during hard times, Sec. Davis said.

SEBRING BOXING CARD ATTRACTS SALEM MEN

Mickey Forkin of Warren outpointed Charlie Dunn of Ambridge, Pa., in a 12-round bout at Sebring Monday night. Forkin outboxed Dunn in every round but the eleventh.

Leo Kane of Canton and "Bum" Myers fought a slow uninteresting six-round semi-final.

The curtain raiser between Johnny Dill and Young Muchie was a high class exhibition of two evenly matched boxers.

The comedy bout staged between two old professionals afforded plenty of humor which was enjoyed by the largest attendance ever at a boxing carnival at Sebring. Several Salem men attended.

STOCKS

Further Advances Made

New York, April 12.—The copper stocks featured a quiet opening of the stock market today, making further advances after yesterday's upturn, of from fractions to over one point. Utah rose 1⅜ to 50⅝. Anaconda at 38⅞ and American Smelting at 38⅞, both showed gains of one point. Inspiration and Chino showed fractional improvement.

The rest of the list also showed an improved tone. Sears-Roebuck rose one point to 75¾ and Mexican Petroleum made an equal advance to 140½.

Steel common was fractionally higher at 81 and Crucible rose ½ to 84. General Asphalt, Atlantic Gulf and Central Leather advanced fractionally. The rails showed little change.

Recent Births

Mr. and Mrs. Paul J. Calvin are the parents of a son born Tuesday morning.

Findlay—City council has decided that, although the Toledo, Bowling Green & Southern Traction company and the Toledo, Fostoria & Findlay Railway company will observe eastern time, Findlay will use central standard time this summer.

Cambridge—Meryl Linn, 9, became an expert at spinning on his toes like a top. He became dizzy, fell and fractured his collar bone.

SOMETHING DIFFERENT! MILLIONS NOW LIVING WILL NEVER DIE. THIS LECTURE WILL TELL YOU WHY. 86m

Don't let your grocer do a Rip Van Winkle—show him 13c and say, "Blue Devil, Please." 85j

K. OF P. DANCE TUESDAY EVENING. MUSIC BY WEST & THOMPSON'S PEP ORCHESTRA. 84r

THE DESIRE OF ALL NATIONS SHALL COME. THE GREAT ENEMY DEATH SHALL BE DESTROYED. THE KINGDOM OF HEAVEN IS AT HAND. STARTLING! COMFORTING! SATISFYING! 86m

FOR A GOOD TIME ON A FINE FLOOR COME TO DEMING'S HALL, 84 BROADWAY, THURSDAY EVENING, APRIL 14. WIGHT & WISNER ORCHESTRA. 86r

BOYS NEWS

Suits with two pairs of pants are very popular now. Mothers tell us our two-pants suits last as long as two separate suits. We have some very beautiful shades and models.

$15.00

The Furnishing Goods Department is full of new Kaynee Blouses and Shirts which retail for $1.00. You really ought to see the boys' Ties and Caps.

The Golden Eagle
Salem's Greatest Store for Men and Boys

Grand - Tonight
And Tomorrow Night

William Fox Presents Pearl White in

The Thief

ALSO COMEDY

First 7 p. m. Prices 15 and 25c

Royal Theatre Tonight

Under New Management

"The Hundredth Chance"

From the Novel, by Ethel M. Dell
Also Comedy, Harry Pollard in
"THE DEAR DEPARTED"
Prices 10 and 20c

Tomorrow, Continuous Show, 1:30 to 10:45
A SPECIAL FEATURE AND A GOOD COMEDY

Take Part of Your Afternoon's Rest by Enjoying a Good Movie Here. Continuous Shows Every Afternoon.

We are Opening a Warehouse at 45 Vine St.

Buying in car load lots, enables us to name you rock bottom prices. We are unloading a car load of flour today and as our warehouse is not yet in readiness to receive same, we quote you the following prices:

BEST PASTRY FLOUR
24½ lb. Sack $1.14. 49-lb. Sack $2.25. Bbl lots $8.75
A1 BREAD FLOUR
24½ lb. Sack $1.19. 49-lb. Sack $2.35. Bbl lots $9.25

Every sack guaranteed strictly first class, and delivered to all parts of the city. TERMS CASH.

The Dow & Albright Warehouse
45 VINE STREET
PHONE YOUR ORDERS. Bell phone 45, Ohio State 45

THE EASIEST TIME

The easiest time to save is RIGHT NOW. The farther you go along, the harder it becomes. If you save today it will be easier tomorrow. Begin that Savings Account
TODAY
THE 4% BANK

The Citizens Savings Bank & Trust Company
SALEM, OHIO

The Delight of Our Service Is the Perfection Thereof

DRY CLEANING
DYEING
PRESSING
RUG AND CARPET CLEANING

WARK'S FAULTLESS DRY CLEANING
SPRUCE UP
CLEANING DYEING
PHONE 777 27 BROADWAY
SALEM, O.

HEALTH IS WITHIN REACH

if you earnestly and sincerely desire it. Merely wishing for health will not bring it. But to wish for it, to determine to find the CAUSE of your trouble, and then to go directly to your Chiropractor for a spinal analysis and adjustments will bring you good health.

YOU HAVE ONLY TO DETERMINE TO BE WELL

then see your Chiropractor. Chiropractic plus Nature will restore your health and keep you healthy.

Consultation and spinal analysis without charge or obligation.

LEROY & SYLVIA C. MORRON
Chiropractors
Palmer School 3-Year Course
Both Phones
13 Broadway, Salem, Ohio

New Style SHELL FRAME Glasses

Conspicuous? Yes, but very popular and distinguishing.
Light, not easily broken, comfortable and very satisfactory.
Our assortment is large, the prices reasonable and—
We're here to show them

C. V. SMITH
125 Main St. OPTOMETRIST

If there were 40 different kinds of Furnaces or Spouting, wouldn't you want the best kind for the least money? Call

Mounts & Starbuck
At Carr's Hdwe.
Phones—Bell 986. O. S. 64

Taylor's Bargains

Pure Lard, 5 pounds	95c
Fresh Liver, 3 pounds (Wednesday only)	25c
Pillsbury's Best Spring Wheat Flour. You all know the quality.	$1.50
New Discovery Spring Wheat Flour	$1.50
Fancy Apples, peck	35c
Home-made Kraut, 4 pounds	25c
Monarch Baked Beans, can. Regular 18c value.	10c
Heinz Baked Beans, 10c, 15c and	28c
Three large cans Tomatoes	50c
Three large cans California Peaches	50c
Seven bars Flake White and two bars Jap Rose Soap for	57c

PURE FRESH GROUND HORSERADISH

National Biscuit Co. Products

Uneeda Biscuit, 8c package, 2 for	15c
Cheese Sandwich, package	15c
Social Tea, package	15c
Cheese Wafers, package	15c
Butter Thin, package	15c
Boquet Wafers, package	15c
Chocolate Wafers, package	15c
Graham Crackers, package	15c
Nabisco, package	15c

We carry a full and complete line of National Biscuit Co. package goods at the right price. Get Taylor's price first and you won't go elsewhere.

Full line of Fresh and Smoked Meats, Fruits and Vegetables

FREE DELIVERY
Bell—248-249 O. S. 248

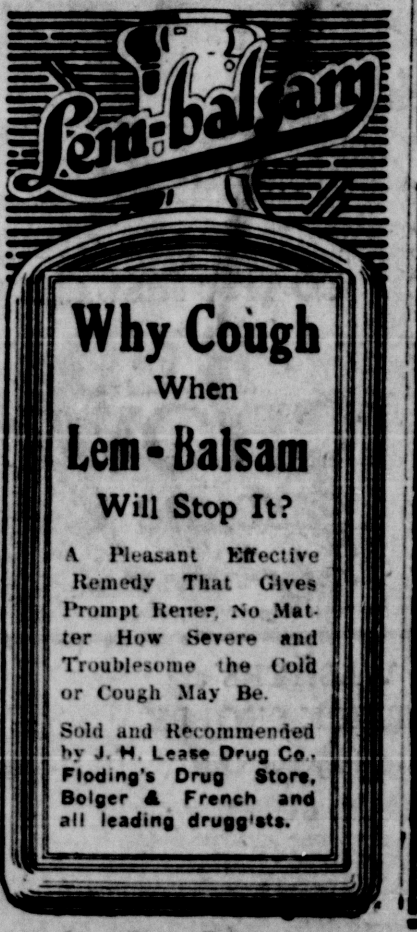

Why Cough When Lem-Balsam Will Stop It?

A Pleasant Effective Remedy That Gives Prompt Relief, No Matter How Severe and Troublesome the Cold or Cough May Be.

Sold and Recommended by J. H. Lease Drug Co., Floding's Drug Store, Bolger & French and all leading druggists.

Announcing to the Public That The 1921 Velie Six 34 Is Now Here

WHAT IT MEANS TO OWN A VELIE

It means the satisfaction of knowing that you are driving the authoritative style—the pattern car of 1921—so acknowledged at the shows and in every big motoring center.
It means more power than you ever had in a light six before—money saving power from the amazing new motor with internally heated vaporizer, burning low-grade fuel. Performance equaled by few, not excelled by any other car in the light six field.
It means the comfort of deep tilted, soft plaited genuine leather upholstery—more conveniences—new ideas everywhere.
A car for your need or preference.
Wise buyers choose the Velie.

LET US DEMONSTRATE TO YOU. CALL THE

Rufer-Velie Sales Co.
SALEM, OHIO, GOSHEN ROAD
Call O. S. Phone 347-4

READ THE WANT COLUMN